

PFAFF

5483

Unterklassen-Ausstattung

Subclass parts

Composition des sous-classes

Composición de las subclases

Unterklassen-Ausstattung¹⁾

Subclass organization¹⁾

Equipement des sous-classes¹⁾

Dotación de las subclases¹⁾

Unterklasse Subclass Sous-classe Subclase	Ausführung Model Version Tipo de máquina	Nadelstange Needle bar Barre à aiguille Barra de aguja	Stoffschieber ⁴⁾ Feed dog Griffe Transportador interior	Sichplatte ⁴⁾ Needle plate Plaque à aiguille Placa de aguja	Nähfuß ⁴⁾ Presser foot Pied presseur Pie prensatejas	Kettfuß Chaining foot Pied boucleur Pie para cadenaeta
-814/01	1-Nadel-Ausführung · Single-needle version					
-6/01	B	91-170 245-92	91-047 539-04	91-058 235-04	91-054 950-93	
	BN	91-170 245-92	91-047 851-04	91-158 427-04	91-054 950-91	
-6/01-900/51;/71	B	91-170 245-92	91-047 349-04	91-058 408-04	91-054 948-01	
	BN	91-170 245-92	91-047 851-04	91-158 427-04	91-054 948-01	
-6/02 ^{30/0}	AN 3,5	91-170 245-92	91-047 384-05	91-058 239-04	91-054 883-91	
	BN 3,5					
-6/02-900/.. ^{30/0}	AN 3,5	91-170 245-92	91-047 582-05	91-058 409-04	91-054 883-91	
	BN 3,5					
-6/10	AN 3,5	91-170 245-92	91-047 384-05	91-058 239-04	91-055 789-91	
	BN 3,5					
-6/10-900/51;/71	AN 3,5	91-170 245-92	91-047 833-05	91-058 409-04	91-055 790-91	
	BN 3,5					
-17/31	A	91-170 245-92	91-047 628-04	91-058 196-05	91-055 081-91	
	B					
-19/01 (-900/51;/71)* ¹³ = 4 - 15 mm	AN 3,5	91-170 245-92	91-047 830-05	91-058 445-04	91-055 040-93 ^{12/2}	
	BN 3,5					
-19/05 (-900/51;/71)* ¹³ = 5 - 15 mm	AN 3,5	91-170 245-92	91-047 830-05	91-058 445-04	91-055 040-93 ^{12/2}	
	BN 3,5					
-19/05-920/11 ¹² = 5 - 15 mm	AN 3,5	91-170 245-92	91-047 830-05	91-058 445-04	91-055 040-93 ^{12/2}	
	BN 3,5					
-39/31	A	91-170 245-92	91-047 628-04	91-058 196-05	91-055 081-91	
	B					
-193/01	B	91-170 245-92	91-460 077-05	91-460 076-05	91-460 078-01	
-944/01	AN 3,5	91-170 245-92	91-047 608-04	91-058 155-05	91-051 155-93	91-055 070-91
	BN 3,5					
R-814/01	1-Nadel-Ausführung · Single-needle version					
-6/02	AN 3,5	91-170 272-92	91-047 384-05	91-058 239-04	91-157 978-91	
-6/02-960/81	AN 3,5	91-170 272-92	91-047 539-04	91-158 595-93	91-157 978-91	
H-814/01	1-Nadel-Ausführung · Single-needle version					
-6/01 (-900/..)* -911/.. ^{30/0}	A	91-172 012-92	91-047 349-04	91-058 408-04	91-054 948-91 ●	91-054 950-91
	B					
-6/02 (-900/51;/71)* -911/03;/05	AN 3,5	91-172 012-92	91-047 319-05	91-058 484-05	91-055 787-01 ●	91-055 792-01
	BN 3,5					
-6/02 (-900/51;/71)* -911/03;/05	AN 3,5	91-172 012-92	91-047 833-05	91-058 455-05	91-055 787-01 ●	91-055 792-01
	BN 3,5					
-6/10-911/03;/05	BN 3,5	91-172 012-92	91-047 833-05	91-058 409-04	91-055 789-91	
-6/10-900/51;/71-911/03;/05	BN 3,5	91-172 012-92	91-047 833-05	91-058 455-05	91-055 790-91	
-6/12-900/51;/71-911/03	BN 3,5	91-172 012-92	91-047 833-05	91-058 455-05	91-055 730-91	

Erläuterungen siehe Seite 10 und 11
 For explanations see pages 10 and 11
 Explications, voir pages 10 et 11
 Para las explicaciones, véanse páginas 10 y 11

**Equipement des sous-classes¹⁾
Unterklassen-Ausstattung¹⁾**

**Dotación de las subclases¹⁾
Subclass organization¹⁾**

Unterklasse Subclass Subclase	Ausführung Model Version Tipo de maquina	Apparat(s) Attachement Appareil Aparato	Träger Bracket Support Soporte	Bandrollenträger Reel carrier Plateau rouleau Portarrollos	Kettenschleifer Looper Boucleur Garfio para punto cadena	Nadelschutz Needle guard Garde-aiguille Guardaaguja	Abdeckplatte Cover plate Plaque de recouvrement Placa cubierta	Durchziehhaken Pull-through hook Tire-ruban Cruzador
-814/01	Modèle à 1 aiguille · Tipo de 1 aguja							
-8/01	B				91-170 966-05	91-172 253-05	91-170 365-91	
	BN				91-170 966-05	91-172 253-05	91-170 365-91	
-6/01-900/51;/71	B				91-170 966-05	91-172 253-05	91-172 069-91	
	BN				91-170 966-05	91-172 253-05	91-172 069-91	
-6/02 $\overline{300}$	AN 3,5 BN 3,5				91-170 966-05	91-172 253-05	91-170 365-91	
-6/02-900/... $\overline{300}$	AN 3,5 BN 3,5				91-170 966-05	91-172 253-05	91-172 069-91	
-6/10	AN 3,5 BN 3,5				91-170 966-05	91-172 253-05	91-170 365-91	
-6/10-900/51;/71	AN 3,5 BN 3,5				91-170 966-05	91-172 253-05	91-172 069-91	
-17/31	A B	91-050 545-21	91-053 988-91	91-050 966-91	91-170 966-05	91-172 253-05	91-170 438-91	
-19/01 (-900/51;/71)* $\overline{13}$ = 4 - 15 mm	AN 3,5 BN 3,5	91-050 549-23			91-170 966-05	91-172 253-05	91-172 218-91 91-172 599-91 ●	
-19/05 (-900/51;/71)* $\overline{13}$ = 5 - 15 mm	AN 3,5 BN 3,5	91-041 398-23	91-753 936-90		91-170 966-05	91-172 253-05	91-172 218-91 91-172 599-91 ●	
-19/05-920/11 $\overline{13}$ = 5 - 15 mm	AN 3,5 BN 3,5	91-493 201-93	91-753 936-90		91-170 966-05	91-172 253-05	91-172 218-91	
-39/31	A B	91-050 544-21	91-053 988-91	91-050 966-91	91-170 966-05	91-172 253-05	91-170 438-91	
-193/01	B	91-040 346-23			91-170 966-05	91-172 253-05	91-170 365-91	91-041
-944/01	AN 3,5 BN 3,5				91-169 990-05	91-172 253-05	91-170 365-91	
R-814/01	Modèle à 1 aiguille · Tipo de 1 aguja							
-6/02	AN 3,5				91-170 966-05	91-170 793-11	91-170 365-91	
-6/02-960/81	AN 3,5				91-170 966-05	91-170 793-11	91-170 365-91	
H-814/01	Modèle à 1 aiguille · Tipo de 1 aguja							
-6/01 (-900/...)* -911/... $\overline{300}$	A B				91-169 711-05	91-170 793-11	91-170 365-91 91-172 069-91 ●	
-6/02 (-900/51;/71)* -911/03;/05	AN 3,5				91-169 711-05	91-170 793-11	91-170 365-91 91-178 185-91 ●	
-6/02 (-900/51;/71)* -911/03;/05	BN 3,5				91-169 711-05	91-170 793-11	91-170 365-91 91-178 185-91 ●	
-6/10-911/03;/05	BN 3,5				91-169 711-05	91-170 793-11	91-170 365-91	
-6/10-900/51;/71-911/03;/05	BN 3,5				91-169 711-05	91-170 793-11	91-178 185-91	
-6/12-900/51;/71-911/03	BN 3,5				91-169 711-05	91-170 793-11	91-178 185-91	

Unterklassen-Ausstattung 1)

Subclass organization 1)

Equipement des sous-classes 1)

Dotación de las subclases 1)

Unterklasse Subclass Sous-classe Subclase	Ausführung Model Version Tipo de máquina	Nadelabstand in mm Needle gauge in mm Ecartement des aiguilles en mm Distancia entre agujas en mm	Nadelstange Needle bar Barra de aguja Barra de aguja	Stoffschieber 4 Feed dog Griffe Transportador inferior	Stichplatte 4 Needle plate Plaque à aiguille Placa de aguja	Mähfuß 4 Presser foot Pied presseur Pie prensateelas
HO-814/01-749/01 1-Nadel-Ausführung · Single-needle version						
-6/01 16 = 8; 12; 16; 20 mm	A B		91-170 272-92	91-047 860-04 10/2	91-058 536-04 10/2	91-055 941-93 10/2
-814/01-703/01-733/11; /12 1-Nadel-Ausführung · Single-needle version						
-39/21 9 = 3,5 - 6 mm	B		91-170 274-92	91-059 239-93	91-158 390-91	91-057 377-03
-39/21-960/81 9 = 3,5 - 6 mm	B		91-170 274-92	91-059 239-93	91-058 818-93	91-057 377-03
-814/01-731/11; /12 1-Nadel-Ausführung · Single-needle version						
-6/01 9 = 2,5 - 10 mm	B		91-170 274-92	91-047 606-04 9/2	91-058 294-03 9/2 9 = 2,5 + 3,0 mm 91-058 348-03 9/2 9 = 3,5 - 10 mm	91-055 235-93 9/2 9 = 2,5 - 6 mm 91-055 239-93 9/2 9 = 6,5 - 10 mm
-6/01-900/51; /71 9 = 2,5 - 10 mm	B		91-170 274-92	91-059 331-04 9/2	91-158 607-03 9/2	91-055 235-93 9/2 9 = 2,5 - 6 mm 91-055 239-93 9/2 9 = 6,5 - 10 mm
-814/01-748/56 1-Nadel-Ausführung · Single-needle version						
-6/01 (-900/51; /71)*	B		91-170 245-92	91-047 539-04 91-047 349-04 ●	91-058 235-04 91-058 408-04 ●	91-157 832-91
-814/01 2-Nadel-Ausführung · 2-needle version						
-6/01	B	1,6 - 12,8	91-172 440-93 10/2 10 = 1,6 - 3,2 mm 91-172 442-93 10/2 10 = 4 - 7,2 mm 91-172 444-93 10/2 10 = 10 - 12,8 mm	91-047 541-04 10/2	91-058 238-04 10/2 10 = 1,6 - 4,8 mm 91-058 492-04 10/2 10 = 6,4 - 7,2 mm 91-058 009-04 10/2 10 = 10 - 12,8 mm	91-054 899-93 10/2
-6/01-960/81	B	4,8; 6,4; 7,2	91-172 442-93 10/2 10 = 4,8 - 7,2 mm	91-059 379-04 10/2	91-158 849-93 10/2	91-054 899-93 10/2
-6/10	B	0,4; 0,8	91-172 364-93	91-059 042-05	91-058 730-04 10/2	
-57/01	B	4,8 - 7,2	91-172 442-93 10/2	91-047 866-04 10/2	91-058 578-04 10/2	91-055 785-93 10/2
-58/11	B	4,8 - 7,2	91-172 442-93 10/2	91-047 866-04 10/2	91-058 578-04 10/2	91-055 785-93 10/2
-61/03 30/0	B	10 - 12,8	91-172 444-93 10/2	91-047 541-04 10/2	91-058 009-04 10/2	91-492 350-03 10/2

Erläuterungen siehe Seite 10 und 11
For explanations see pages 10 and 11
Explications, voir pages 10 et 11
Para las explicaciones, véanse páginas 10 y 11

		Equipement des sous-classes ¹⁾ Unterklassen-Ausstattung ¹⁾			Dotación de las subclases ¹⁾ Subclass organization ¹⁾			
Unterklasse Subclass Sous-classe Subclase	Ausführung Model Version Tipo de máquina	Nadelabstand in mm Needle space in mm Ecartement des aiguilles en mm Distancia entre agujas en mm	Apparat ³⁾ Appareil Apparato	Träger Basis Support Soporte	Stoffanschlag Material guide Guide-bord Guía tope	Bandrollenträger Tape reel bracket Plateau dérouleur Portarrollos	Kopflatte mit Zwischenrahmen Face plate Printhead Cabezal con cadre intercalaire Pisca frontal con marco intermedio	Kettstichgreifer Corder Garfio para punto cadena
HO-814/01-749/01		Modèle à 1 aiguille · Tipo de 1 aguja						
-6/01	A						91-172 221-01	
\bar{L} = 8; 12; 16; 20 mm	B				91-170 420-91			
-814/01-703/01-733/11; /12		Modèle à 1 aiguille · Tipo de 1 aguja						
-39/21	B		91-156 061-23				91-170 966-05	
\bar{L} = 3,5 - 6 mm								
-39/21-960/81	B		91-156 061-23				91-170 966-05	
\bar{L} = 3,5 - 6 mm								
-814/01-731/11; /12		Modèle à 1 aiguille · Tipo de 1 aguja						
-6/01	B						91-170 966-05	
\bar{L} = 2,5 - 10 mm								
-6/01-900/51; /71	B						91-170 966-05	
\bar{L} = 2,5 - 10 mm								
-814/01-748/56		Modèle à 1 aiguille · Tipo de 1 aguja						
-6/01 (-900/51; /71)*	B						91-170 966-05	
-814/01		Modèle à 2 aiguilles · Tipo de 2 agujas						
-6/01	B							
-6/01-960/81	B							
-6/10	B							
-57/01	B		91-056 962-93					
-58/11	B		91-056 977-93					
-61/03 $\frac{30}{6}$	B		91-043 408-23	91-040 862-90	91-169 493-91	91-050 112-91	91-168 461-91 91-172 583-45	

Unterklassen-Ausstattung¹⁾
Equipement des sous-classes¹⁾

Subclass organization¹⁾
Dotación de las subclases¹⁾

Unterklasse Subclass Sous-classe Subclase	Ausführung Modél Version Tipo de máquina	Kettenschleifer, vorn Looper, front Boucleur avant Garfo delantero para punto cadenera	Kettenschleifer, hinten Looper, rear Boucleur arrière Garfo posterior para punto cadenera	Nadelstich Needle guard Garde-aiguille Gardaaguja	Abdeckplatte Cover plate Plaque de recouvrement Placa cubierta	Messer Knife Couteau Cuchilla	
HO-814/01-749/01 1-Nadel-Ausführung · Single-needle version							
-6/01	A					91-171 687-05	
16 = 8; 12; 16; 20 mm	B			91-172 253-05		91-171 688-05	
-814/01-703/01-733/11;/12 1-Nadel-Ausführung · Single-needle version							
-39/21	B			91-172 253-05	91-176 536-91	91-170 440-05 91-176 537-01	
9 = 3,5 - 6 mm							
-39/21-960/81	B			91-172 253-05	91-176 536-91	91-170 440-05 91-176 537-01	
9 = 3,5 - 6 mm							
-814/01-731/11;/12 1-Nadel-Ausführung · Single-needle version							
-6/01	B			91-172 253-05	91-170 410-93 ^{9/2}	91-169 395-04 9 = 2,5 - 6 mm	
9 = 2,5 - 10 mm					9 = 2,5 + 3 mm	9 = 2,5 - 6 mm	
					91-170 270-93 ^{9/2}	91-170 560-04 9 = 7 - 10 mm	
					9 = 3,5 - 10 mm	9 = 7 - 10 mm	
-6/01-900/51;/71	B			91-172 253-05	91-178 096-93 ^{9/2}	91-169 395-04 9 = 2,5 - 6 mm	
9 = 2,5 - 10 mm						91-170 560-04 9 = 7 - 10 mm	
-814/01-748/56 1-Nadel-Ausführung · Single-needle version							
-6/01 (-900/51;/71)*	B			91-172 253-05	91-170 365-91 91-172 069-91 ●		
-814/01 2-Nadel-Ausführung · 2-needle version							
-6/01	B	91-169 863-05 ¹⁰ = 1,6 mm 91-169 864-05 ¹⁰ = 2,4 mm 91-169 865-05 ¹⁰ = 3,2 mm 91-169 866-05 ¹⁰ = 4,8 mm 91-169 867-05 ¹⁰ = 6,4 mm 91-169 868-05 ¹⁰ = 7,2 mm 91-169 869-05 ¹⁰ = 10 mm 91-169 870-05 ¹⁰ = 12,8 mm	91-169 873-05 ¹⁰ = 1,6 mm 91-169 874-05 ¹⁰ = 2,4 mm 91-169 875-05 ¹⁰ = 3,2 mm 91-169 876-05 ¹⁰ = 4,8 mm 91-169 877-05 ¹⁰ = 6,4 mm 91-169 878-05 ¹⁰ = 7,2 mm 91-169 879-05 ¹⁰ = 10 mm 91-169 880-05 ¹⁰ = 12,8 mm	91-172 198-05 ^{10/2} ¹⁰ = 1,6 - 6,4 mm 91-172 575-05 ^{10/2} ¹⁰ = 7,2 - 10 mm 91-172 201-05 ^{10/2} ¹⁰ = 11,2 - 12,8 mm	91-170 365-91 ¹⁰ = 1,6 - 4,8 mm 91-172 160-91 ¹⁰ = 6,4 - 7,2 mm 91-169 922-91 ¹⁰ = 10 - 12,8 mm		
-6/01-960/81	B	91-169 866-05 ¹⁰ = 4,8 mm 91-169 867-05 ¹⁰ = 6,4 mm 91-169 868-05 ¹⁰ = 7,2 mm	91-169 876-05 ¹⁰ = 4,8 mm 91-169 877-05 ¹⁰ = 6,4 mm 91-169 878-05 ¹⁰ = 7,2 mm	91-172 198-05 ^{10/2} ¹⁰ = 4,8 - 6,4 mm 91-172 575-05 ^{10/2} ¹⁰ = 7,2 mm	91-170 365-91 ¹⁰ = 4,8 mm 91-172 160-91 ¹⁰ = 6,4; 7,2 mm		
-6/10	B	91-172 573-05 ¹⁰ = 0,4 mm 91-170 368-05 ¹⁰ = 0,8 mm	91-169 872-05 ¹⁰ = 0,8 mm	91-172 202-05	91-170 365-91		
-57/01	B	91-169 866-05 ¹⁰ = 4,8 mm 91-169 867-05 ¹⁰ = 6,4 mm 91-169 868-05 ¹⁰ = 7,2 mm	91-169 876-05 ¹⁰ = 4,8 mm 91-169 877-05 ¹⁰ = 6,4 mm 91-169 878-05 ¹⁰ = 7,2 mm	91-172 198-05 ^{10/2} ¹⁰ = 4,8 - 6,4 mm 91-172 575-05 ^{10/2} ¹⁰ = 7,2 mm	91-172 160-91		
-58/11	B	91-169 866-05 ¹⁰ = 4,8 mm 91-169 867-05 ¹⁰ = 6,4 mm 91-169 868-05 ¹⁰ = 7,2 mm	91-169 876-05 ¹⁰ = 4,8 mm 91-169 877-05 ¹⁰ = 6,4 mm 91-169 878-05 ¹⁰ = 7,2 mm	91-172 198-05 ^{10/2} ¹⁰ = 4,8 - 6,4 mm 91-172 575-05 ^{10/2} ¹⁰ = 7,2 mm	91-178 051-91		
-61/03 ^{30/0}	B	91-169 869-05 ¹⁰ = 10 mm 91-169 491-05 ¹⁰ = 11,2 mm 91-169 870-05 ¹⁰ = 12,8 mm	91-169 879-05 ¹⁰ = 10 mm 91-169 492-05 ¹⁰ = 11,2 mm 91-169 880-05 ¹⁰ = 12,8 mm	91-172 575-05 ^{10/2} ¹⁰ = 10 mm 91-172 201-05 ^{10/2} ¹⁰ = 11,2 - 12,8 mm	91-169 922-91		

Unterklassen-Ausstattung ¹⁾ Equipement des sous-classes ¹⁾			Subclass organizations ¹⁾ Dotación de las subclases ¹⁾			
Unterklasse Subclass Subclase	Ausführung Version Tipo de máquina	Nadelabstand in mm Needle gauge in mm Ecartement des aiguilles en mm Distancia entre agujas en mm	Nadelstange Needle bar Barre à aiguille Barra de aguja	Stoffschieber ⁴⁾ Feed dog Griffe Transportador interior	Stichplatte ⁴⁾ Needle plate Plaque à aiguille Placa de aguja	Stichplatteneinsatz Needle plate insert Applique de plaque Aplicador de la placa de aguja
-814/01			2-Nadel-Ausführung · 2-needle version			
-69/01	B	2,4 - 7,2	91-172 440-93 ^{10/2} ¹⁰ = 2,4 - 3,2 mm 91-172 442-93 ^{10/2} ¹⁰ = 4 - 7,2 mm	91-047 541-04 ^{10/2}	91-058 238-04 ^{10/2} ¹⁰ = 2,4 - 4,8 mm 91-058 492-04 ^{10/2} ¹⁰ = 6,4 - 7,2 mm	
-82/12 ^{30/0}	A, B	10 - 12,8	91-172 444-93 ^{10/2}	91-047 541-04 ^{10/2}	91-058 009-04 ^{10/2}	
-309/02-905/... ^{30/0}	A; B	12,8	91-172 444-93 ^{10/2}	91-047 541-04 ^{10/2}	91-058 009-04 ^{10/2}	
-814/01-733/11; /12			2-Nadel-Ausführung · 2-needle version			
-17/31	B	4,0	91-172 442-93 ^{10/2}	91-047 721-04	91-058 300-04	
-39/31	B	4,0	91-172 442-93 ^{10/2}	91-047 721-04	91-058 300-04	
-814/01-748/56			2-Nadel-Ausführung · 2-needle version			
-6/01	B	4,8 - 12,8	91-172 442-93 ^{10/2} ¹⁰ = 4,8 - 7,2 mm 91-172 444-93 ^{10/2} ¹⁰ = 10 - 12,8 mm	91-047 541-04 ^{10/2}	91-058 238-04 ^{10/2} ¹⁰ = 4,8 mm 91-058 492-04 ^{10/2} ¹⁰ = 6,4 - 7,2 mm 91-058 009-04 ^{10/2} ¹⁰ = 10 - 12,8 mm	
HO-814/02			2-Nadel-Ausführung · 2-needle version			
-45/02	AN 3,5	1,6 - 2,8	91-170 258-91	91-059 257-05	91-158 300-05 ¹⁹ = 1,6 - 2 mm 91-158 301-05 ¹⁹ = 2,4 - 2,8 mm	91-058 149-04 ^{19/2}
-45/02-900/71	AN 3,5 BN 3,5	1,6 - 2,8	91-178 035-91	91-059 257-05	91-158 300-05 ¹⁹ = 1,6 - 2 mm 91-158 301-05 ¹⁹ = 2,4 - 2,8 mm	91-058 149-04 ^{19/2}
-814/06			2-Nadel-Ausführung · 2-needle version			
-61/05	B	4,5; 6,0	91-172 449-93 ^{10/2}	91-047 742-04 ¹⁰ = 4,5 mm 91-047 722-04 ¹⁰ = 6 mm	91-058 203-04 ¹⁰ = 4,5 mm 91-058 302-04 ¹⁰ = 6 mm	
-94/01	B	4,5; 6,0	91-172 449-93 ^{10/2}	91-047 742-04 ¹⁰ = 4,5 mm 91-047 722-04 ¹⁰ = 6 mm	91-058 203-04 ¹⁰ = 4,5 mm 91-058 302-04 ¹⁰ = 6 mm	

Erläuterungen siehe Seite 10 und 11
For explanations see pages 10 and 11
Explications, voir pages 10 et 11
Para las explicaciones, véanse páginas 10 y 11

Unterklasse Subclass Subclasse Subclase	Ausführung Type Versão Tipo de máquina	Nähfuß [4] Presser foot Pied presseur Pie prensatela	Apparat [5] Attachment Appareil Aparato	Träger Bracket Support Soporte	Bandrollentäger Type reel bracket Plateau dérouleur Portarrollos	Kopfsplatte mit Zwischenrahmen Face plate Almofinado Placa frontal Placa frontal avec cadre intercalaire Placa frontal con marco intermedio	Stoffenachlag Material guide Guide-bord Guía Tope	Bandführung Tape guide Guide-ruban Guiacintas
Equipement des sous-classes ¹⁾ Unterklassen-Ausstattung ¹⁾				Dotación de las subclases ¹⁾ Subclass organizations ¹⁾				
-814/01 Modèle à 2 aiguilles · Tipo de 2 agujas								
-89/01	B	91-057 074-93 <u>51</u>						
-82/12 <u>300</u>	A; B	91-492 350-03 <u>127</u>	91-041 906-23	91-753 936-90				
-309/02-905/... <u>300</u>	A; B	91-054 899-93 <u>107</u>	91-056 132-93 91-056 128-93			91-168 461-91 91-172 583-45		
-814/01-733/11; /12 Modèle à 2 aiguilles · Tipo de 2 agujas								
-17/31	B	91-055 272-93	91-050 545-21					
-39/31	B	91-055 272-93	91-050 544-21					
-814/01-748/56 Modèle à 2 aiguilles · Tipo de 2 agujas								
-6/01	B	91-157 968-03 <u>107</u> <u>10</u> = 4,8 + 6,4 mm 91-155 344-03 <u>107</u> <u>10</u> = 7,2 - 12,8 mm						
HO-814/02 Modèle à 2 aiguilles · Tipo de 2 agujas								
-45/02	AN 3,5	91-055 042-91 <u>60</u> <u>19</u> = 1,6 mm 91-055 044-91 <u>60</u> <u>19</u> = 2 mm 91-055 046-91 <u>60</u> <u>19</u> = 2,4 mm 91-055 048-91 <u>60</u> <u>19</u> = 2,8 mm						
-45/02-900/71	AN 3,5 BN 3,5	91-055 042-91 <u>60</u> <u>18</u> = 1,8 mm 91-055 044-91 <u>50</u> <u>18</u> = 2 mm 91-055 046-91 <u>60</u> <u>19</u> = 2,4 mm 91-055 048-91 <u>60</u> <u>18</u> = 2,8 mm						
-814/06 Modèle à 2 aiguilles · Tipo de 2 agujas								
-61/05	B	91-055 354-03 <u>107</u>		91-056 532-91	91-168 461-91 91-172 583-45		91-056 209-93	
-94/01	B	91-055 355-03 <u>107</u>	91-050 332-21					

Equipement des sous-classes¹⁾
 Unterklassen-Ausstattung¹⁾

Dotación de las subclases¹⁾
 Subclass organizations¹⁾

Unterklasse Subclass Sous-classe Subclase	Ausführung Model Versiõ Tipo de máquina Messer Knife Couteau Cuchilla	Kettenschleifer, vorn Looper, front Boucleur avant Garfio delantero para punto cadaveta	Kettenschleifer, mitte Looper, centre Boucleur derrière Garfio centro para punto cadaveta	Kettenschleifer, hinten Looper, rear Boucleur arrière Garfio posterior para punto cadaveta	Nadelschutz Needle guard Garde-aiguille Gardaagujita	Abdeckplatte Cover plate Plaque de recouvrement Placa cubierta
-814/01						
-69/01	B	91-169 864-05 $\overline{10}$ = 2,4 mm 91-169 865-05 $\overline{10}$ = 3,2 mm 91-169 866-05 $\overline{10}$ = 4,8 mm 91-169 867-05 $\overline{10}$ = 6,4 mm 91-169 868-05 $\overline{10}$ = 7,2 mm		91-169 874-05 $\overline{10}$ = 2,4 mm 91-169 875-05 $\overline{10}$ = 3,2 mm 91-169 876-05 $\overline{10}$ = 4,8 mm 91-169 877-05 $\overline{10}$ = 6,4 mm 91-169 878-05 $\overline{10}$ = 7,2 mm	91-172 198-05 $\overline{10}$ = 2,4 - 6,4 mm 91-172 575-05 $\overline{10}$ = 7,2 mm	91-170 365-91 $\overline{10}$ = 2,4 - 4,8 mm 91-172 160-91 $\overline{10}$ = 6,4 - 7,2 mm
-82/12 $\overline{30/0}$	A, B	91-169 869-05 $\overline{10}$ = 10 mm 91-169 870-05 $\overline{10}$ = 12,8 mm		91-169 879-05 $\overline{10}$ = 10 mm 91-169 880-05 $\overline{10}$ = 12,8 mm	91-172 575-05 $\overline{10}$ = 10 mm 91-172 201-05 $\overline{10}$ = 11,2 - 12,8 mm	91-169 922-91
-309/02-905/... $\overline{30/0}$	A, B	91-169 870-05		91-169 880-05	91-172 201-05	91-169 922-91
-814/01-733/11; /12						
-17/31	B	91-170 416-05 91-170 440-05	91-169 865-05	91-169 876-05	91-172 198-05	91-172 765-91
-39/31	B	91-170 416-05 91-170 440-05	91-169 865-05	91-169 876-05	91-172 198-05	91-172 765-91
-814/01-748/56						
-6/01	B	91-169 866-05 $\overline{10}$ = 4,8 mm 91-169 867-05 $\overline{10}$ = 6,4 mm 91-169 868-05 $\overline{10}$ = 7,2 mm 91-169 869-05 $\overline{10}$ = 10 mm 91-169 870-05 $\overline{10}$ = 12,8 mm		91-169 876-05 $\overline{10}$ = 4,8 mm 91-169 877-05 $\overline{10}$ = 6,4 mm 91-169 878-05 $\overline{10}$ = 7,2 mm 91-169 879-05 $\overline{10}$ = 10 mm 91-169 880-05 $\overline{10}$ = 12,8 mm	91-172 198-05 $\overline{10}$ = 4,8 - 6,4 mm 91-172 575-05 $\overline{10}$ = 7,2 - 10,0 mm 91-172 201-05 $\overline{10}$ = 11,2 - 12,8 mm	91-170 365-91 $\overline{10}$ = 4,8 mm 91-172 160-91 $\overline{10}$ = 6,4 - 7,2 mm 91-169 922-91 $\overline{10}$ = 10 - 12,8 mm
HO-814/02						
-45/02	AN 3,5	91-170 378-05			91-172 200-05	91-170 365-91
-45/02-900/71	AN 3,5 BN 3,5	91-170 378-05			91-172 200-05	91-172 069-91
-814/06						
-61/05	B	91-169 711-05			91-170 793-11 91-172 200-05	91-169 821-91
-94/01	B	91-169 711-05			91-170 793-11 91-172 200-05	91-169 821-91

Unterklassen-Ausstattung¹⁾

Équipement des sous-classes¹⁾

Subclass organization¹⁾

Dotación de las subclases¹⁾

Unterklasse Subclass Sous-classe Subclase	Ausführung Model Version Tipo de máquina	Nadelabstand in mm Needle gauge in mm Écartement des aiguilles en mm Distancia entre agujas en mm	Nadelstange Needle bar Barre à aiguille Barra de aguja	Stoffschieber Feed dog Griffe Transportador inferior	Stichplatte ⁴⁾ Needle plate Plaque à aiguille Placa de apoyo	Nähfuß ⁵⁾ Presser foot Pied presseur Pie prensateelas
-818/55 2-Nadel-Ausführung · 2-needle version						
-6/01	B	4,8; 6,4; 7,2	91-172 451-93 ^{10/2}	91-047 541-04 ^{10/2}	91-058 238-04 ^{10/2} ¹⁰ = 4,8 mm 91-058 492-04 ^{10/2} ¹⁰ = 6,4; 7,2 mm	91-057 041-93 ^{10/2}
-32/01 ^{30/0}	B	4,8; 6,4; 7,2	91-172 451-93 ^{10/2}	91-047 541-04 ^{10/2}	91-058 238-04 ^{10/2} ¹⁰ = 4,8 mm 91-058 492-04 ^{10/2} ¹⁰ = 6,4; 7,2 mm	91-055 722-93 ^{10/2}
-65/01	B	4,8; 6,4; 7,2	91-172 451-93 ^{10/2}	91-047 541-04 ^{10/2}	91-058 238-04 ^{10/2} ¹⁰ = 4,8 mm 91-058 492-04 ^{10/2} ¹⁰ = 6,4; 7,2 mm	91-055 722-93 ^{10/2}
-65/01-960/11	B	4,8; 6,4; 7,2	91-172 451-93 ^{10/2}	91-059 379-04 ^{10/2}	91-158 849-93 ^{10/2}	91-055 722-93 ^{10/2}
-818/56 3-Nadel-Ausführung · 3-needle version						
-65/01	BN 3,5	x2,4 x6,0	91-178 025-91	91-059 607-04	91-158 352-04 91-158 358-05 ▲	91-157 662-91
-65/01-960/11	BN 3,5	x2,4 x6,0	91-178 025-91	91-059 607-04	91-158 352-04 91-158 353-01 ▼	91-157 662-91
H-814/01-704/02-748/56 2-Nadel-Ausführung · 2-needle version						
-6/01-960/14	B; C	6,4 + 7,2	91-178 073-93	91-059 264-04 ^{10/2}	91-158 323-93 ^{10/2}	91-157 543-93 ^{10/2}
H-814/01-704/02-748/56 3-Nadel-Ausführung · 3-needle version						
-6/01-960/14	B; C	x3,2 x3,2 x3,6 x3,6	91-178 074-93	91-059 265-04	91-158 325-93	91-157 545-93

* = abweichende Teile für -900/.. sind mit (●) markiert
 = the parts marked with (●) are variants for subcl. -900/..
 = les pièces marquées d'un point (●) correspondent au modèle avec -900/..
 = las piezas marcadas con un punto (●) corresponden a modelos con -900/..

● = Teile zur -900/..
 = Parts for subcl. -900/..
 = Pièces p. la ss-ci. -900/..
 = Piezas para la subcl. -900/..

⁴⁾ = Ausführung angeben
 = Indicate model
 = Préciser la version
 = Indíquese el tipo de máquina

⁵⁾ = Nähmuster einsenden
 = Submit sewing sample
 = Joindre échantillons de couture
 = Envíese muestra de costura

⁹⁾ = Schneideabstand
 = Trimming margin
 = Distance de coupe
 = Margen de corte

^{9/2} = Schneideabstand bei Bestellung angeben
 = State trimming margin on order

¹⁰⁾ = Nadelabstand
 = Needle gauge
 = Écartement des aiguilles
 = Distancias entre agujas

^{10/2} = Nadelabstand bei Bestellung angeben
 = State needle gauge on order
 = Indiquer écartement des aiguilles à la commande
 = Indíquese en los pedidos la distancia entre agujas

^{12/2} = Absteppbreite bei Bestellung angeben
 = Indicate stitching margin on order
 = Indiquer le relarge de couture à la commande
 = Indíquese el margen de costura en los pedidos

¹³⁾ = Saumbreite
 = Hem width
 = Largeur de l'ourlet

¹⁶⁾ = Auszackbreite
 = Pinking margin
 = Distance crantage-couture
 = Margen dentado-costura

^{16/2} = Auszackbreite bei Bestellung angeben
 = State pinking margin on order
 = Indiquer la distance couture-crantage à la commande. S.V.P.
 = Indíquese margen dentado-costura en los pedidos

¹⁹⁾ = Biesenbreite
 = Cording width
 = Largeur de la nervure
 = Anchura de la alforza

^{19/2} = Biesenbreite bei Bestellung angeben
 = State cording width on order
 = Indiquer la largeur de nervure à la commande. S.V.P.
 = Indíquese anchura de la alforza en los pedidos

Equipement des sous-classes¹⁾
 Unterklassen-Ausstattung¹⁾

Dotación de las subclases¹⁾
 Subclass organization¹⁾

Unterklasse Subclass Subclase	Ausführung Modell Version Tipo de máquina	Stoffenschlag Material guide Materia para Guia tops	Kettenschleifer, vorn Boucher, avant Garfo delantero para punto cadeneta	Kettenschleifer, mitte Loop, centre Boucheur, derrière Garfo centro para punto cadeneta	Kettenschleifer, hinten Boucher, arrière Garfo posterior para punto cadeneta	Nadelschutz Needle guard Cande-aguille Gardaspiga	Abdeckplatte Cover plate Plaque de recouvrement Pisa cubierta
-------------------------------------	--	--	---	---	---	--	--

-818/55 Modèle à 2 aiguilles · Tipo de 2 agujas

-6/01	B		91-169 866-05 $\frac{10}{10}$ = 4,8 mm 91-169 867-05 $\frac{10}{10}$ = 6,4 mm 91-169 868-05 $\frac{10}{10}$ = 7,2 mm		91-169 876-05 $\frac{10}{10}$ = 4,8 mm 91-169 877-05 $\frac{10}{10}$ = 6,4 mm 91-169 878-05 $\frac{10}{10}$ = 7,2 mm	91-172 124-05	91-170 365-91 $\frac{10}{10}$ = 4,8 mm 91-172 160-91 $\frac{10}{10}$ = 6,4 - 7,2 mm
-32/01 $\frac{30/01}$	B	91-055 771-01	91-169 866-05 $\frac{10}{10}$ = 4,8 mm 91-169 867-05 $\frac{10}{10}$ = 6,4 mm 91-169 868-05 $\frac{10}{10}$ = 7,2 mm		91-169 876-05 $\frac{10}{10}$ = 4,8 mm 91-169 877-05 $\frac{10}{10}$ = 6,4 mm 91-169 878-05 $\frac{10}{10}$ = 7,2 mm	91-172 124-05	91-170 365-91 $\frac{10}{10}$ = 4,8 mm 91-172 160-91 $\frac{10}{10}$ = 6,4 - 7,2 mm
-65/01	B	91-055 771-01	91-169 866-05 $\frac{10}{10}$ = 4,8 mm 91-169 867-05 $\frac{10}{10}$ = 6,4 mm 91-169 868-05 $\frac{10}{10}$ = 7,2 mm		91-169 876-05 $\frac{10}{10}$ = 4,8 mm 91-169 877-05 $\frac{10}{10}$ = 6,4 mm 91-169 878-05 $\frac{10}{10}$ = 7,2 mm	91-172 124-05	91-170 365-91 $\frac{10}{10}$ = 4,8 mm 91-172 160-91 $\frac{10}{10}$ = 6,4 - 7,2 mm
-65/01-960/11	B	91-055 771-01	91-169 866-05 $\frac{10}{10}$ = 4,8 mm 91-169 867-05 $\frac{10}{10}$ = 6,4 mm 91-169 868-05 $\frac{10}{10}$ = 7,2 mm		91-169 876-05 $\frac{10}{10}$ = 4,8 mm 91-169 877-05 $\frac{10}{10}$ = 6,4 mm 91-169 878-05 $\frac{10}{10}$ = 7,2 mm	91-172 124-05	91-158 847-91

-818/56 Modèle à 3 aiguilles · Tipo de 3 agujas

-65/01	BN3,5		91-176 980-05	91-176 981-05	91-176 982-05	91-178 022-05	91-178 046-91
-65/01-960/11	BN3,5		91-176 980-05	91-176 981-05	91-176 982-05	91-178 022-05	91-178 046-91

H-814/01-704/02-748/56 Modèle à 2 aiguilles · Tipo de 2 agujas

-6/01-960/14	B, C		91-169 867-05 $\frac{10}{10}$ = 6,4 mm 91-169 868-05 $\frac{10}{10}$ = 7,2 mm		91-169 877-05 $\frac{10}{10}$ = 6,4 mm 91-169 878-05 $\frac{10}{10}$ = 7,2 mm	91-172 198-05 $\frac{10/2}{10}$	91-170 365-91
---------------------	------	--	--	--	--	---------------------------------	---------------

H-814/01-704/02-748/56 Modèle à 3 aiguilles · Tipo de 3 agujas

-6/01-960/14	B, C		91-176 980-05	91-176 981-05	91-176 982-05	91-176 985-05	91-170 365-91
---------------------	------	--	---------------	---------------	---------------	---------------	---------------

1) Die Liste enthält nur Nähwerkzeuge und Apparate. Beim Umbau in eine andere Unterklasse oder Ausführung können auch noch Maschinenteile erforderlich werden. Geben Sie also bei Bestellungen die genaue Bezeichnung der vorhandenen und der gewünschten Ausführung bekannt.

1) This list contains sewing parts and attachments only. When converting to another subclass or version, machine parts may also be required. When ordering please therefore indicate exactly the existing version and the one required.

1) Cette liste ne contient que les organes de couture et les guides. En cas de transformation en une sous-classe ou variante différente, certaines pièces de machine supplémentaires pourront devenir nécessaires. En cas de commande, prière de toujours indiquer par conséquent les variantes disponibles et souhaitées.

1) Esta lista sólo contiene elementos de costura y aparatos. Siemp que haya que transformar la máquina en otro tipo o subclase, posible que se necesiten también piezas de máquina, por lo que deberá indicarse en los pedidos el tipo exacto de que se dispo y el deseado.

$\frac{30/01}{10}$ = Nicht mehr im Programm jedoch Ersatzteile lieferbar
 = No longer part of production range, substitute available
 = Rays du programme, pièces détachées toutefois livrables
 = Fuera de programa, las piezas de recambio, no obstante, se siguen suministrando.

$\frac{60}{10}$ = wahlweise
 = optional
 = en option
 = discrecional

$\frac{74}{10}$ = Auszackmesser für -749/01
 = Pinking knife for -749/01
 = Couteau-cranieur pour -749/01
 = Cuchilla de dentar para -749/01

$\frac{75}{10}$ = Untermesser für -749/01
 = Lower knife for -749/01
 = Couteau inférieur pour -749/01
 = Cuchilla interior para -749/01

▲ = Abdeckwinkel
 = Covering angle
 = Piece de recouvrement
 = Piza de recubrimiento

▼ = Messer
 = Knife
 = Couteau
 = Cuchilla

Unterklassen-Übersicht/ Table of subclasses/ Table des sous-classes/ Tabla de subclasses

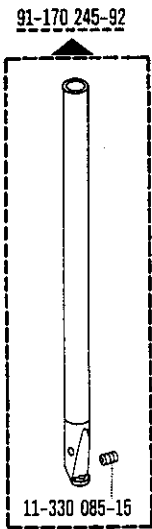

- 814/01-6/01 (-900/51; /71)
- 814/01-6/02 (-900/..)
- 814/01-6/10 (-900/51; /71)
- 814/01-17/31
- 814/01-19/01 (-900/51; /71)
- 814/01-19/05 (-900/51; /71)
- 814/01-19/05-920/11
- 814/01-39/31
- 814/01-193/01
- 814/01-944/01
- 814/01-748/56-6/01 (-900/51; /71)

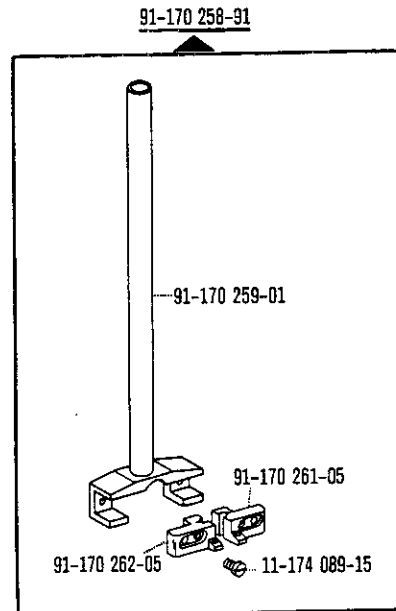

HO-814/02-45/02

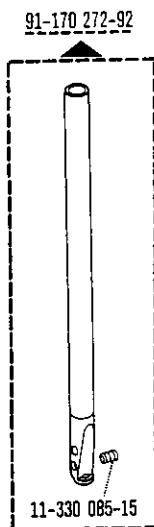

R-814/01-6/02 (-960/81)
HO-814/01-749/01-6/01



-814/01-703/01-733/11; /12-39/21 (-960/81)
-814/01-731/11; /12-6/01 (-900/51; /71)

Unterklassen-Übersicht/ Table of subclasses/ Table des sous-classes/ Tabla de subclasses

91-172 012-92



H-814/01-6/01 (-900/..) -911/..
 H-814/01-6/02 (-900/51; /71) -911/03; /05
 H-814/01-6/10 (-900/51; /71) -911/03; /05
 H-814/01-6/12 (-900/51; /71) -911/03; /05

91-172 364-93 ^{10/2}

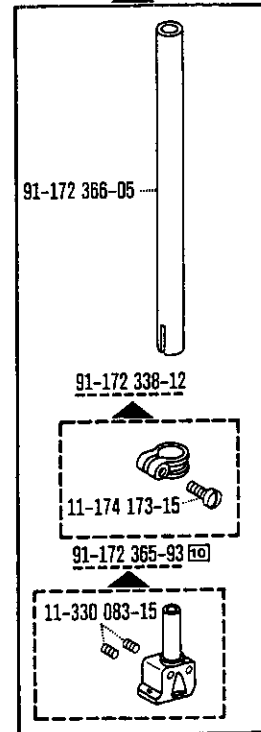

-814/01-6/10

91-172 440-93 ^{10/2}

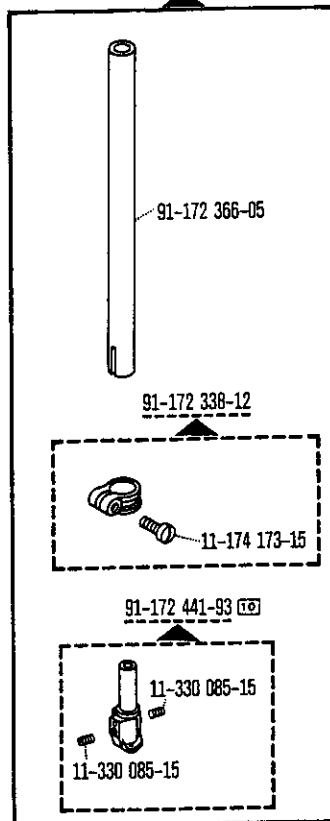

-814/01-6/01
 -814/01-69/01

91-172 442-93 ^{10/2}

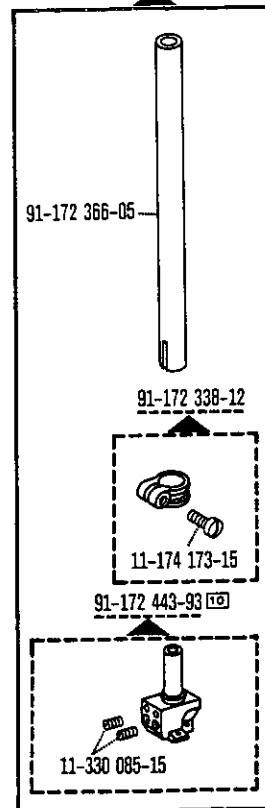

-814/01-6/01 (-960/81)
 -814/01-67/01
 -814-01/58/11
 -814/01-69/01
 -814/01-733/11; /12-17/31
 -814/01-733/11; /12-39/31
 -814/01-748/56-6/01

Unterklassen-Übersicht/ Table of subclasses/ Table des sous-classes/ Tabla de subclases

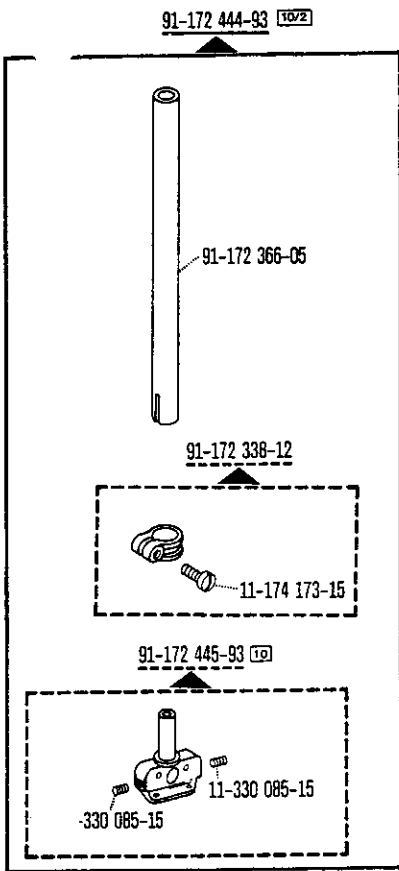

- 814/01-6/01
- 814/01-61/03
- 814/01-82/12
- 814/01-309/02-905/..
- 814/01-748/56-6/01

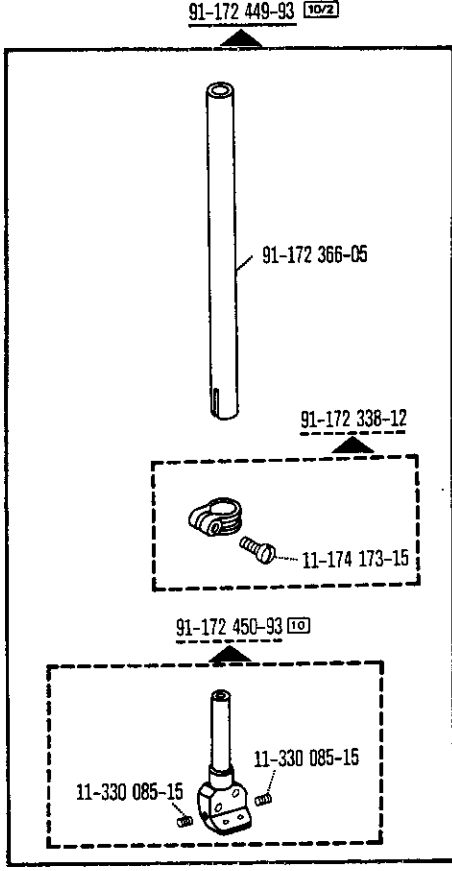

- 814/06-61/05
- 814/06-94/01

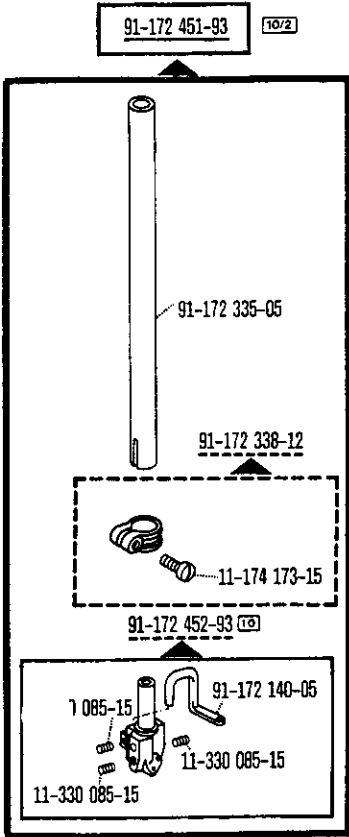

- 818/55-6/01
- 818/55-32/01
- 818/55-65/01 (-960/11)

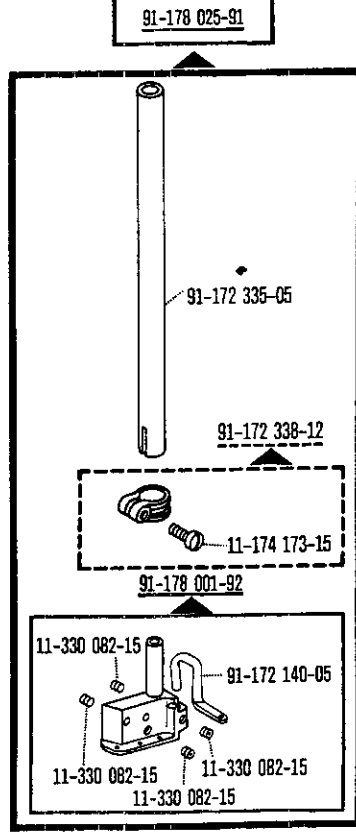

- 818/56-65/01 (-960/11)

Unterklassen-Übersicht/ Table of subclasses/ Table des sous-classes/ Tabla de subclasses

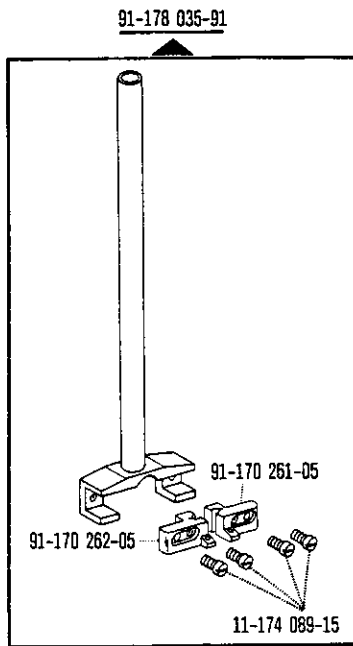

H0-814/02-45/02-900/71

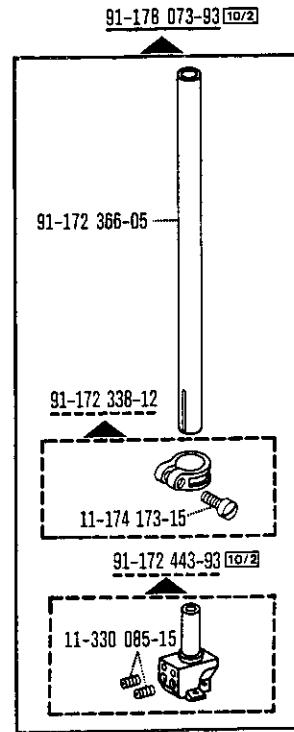

H-814/01-704/02-748/56-8/01-960/14

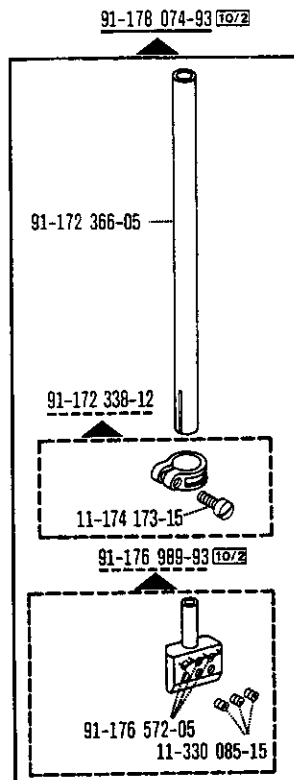

H-814/01-704/02-748/56-8/01-960/14

Unterklassen-Übersicht/ Table of subclasses/ Table des sous-classes/ Tabla de subclasses

91-047 319-05



H-814/01-6/02 (-900/51; /71) -911/03; /05

91-047 349-04

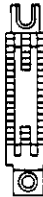

-814/01-6/01-900/51; /71
H-814/01-6/01 (-900/..) -911/..
-814/01-748/56-6/01 (-900/51; /71)

91-047 384-05



-814/01-6/02
-814/01-6/10
R-814/01-6/02

91-047 539-04

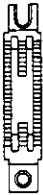

-814/01-6/01
R-814/01-6/02-960/81
-814/01-748/56-6/01 (-900/51; /71)

91-047 541-04

= 0,8-1,6 mm

= 2,4-7,2 mm

= 10,0-12,8 mm



-814/01-309/02-905/..
-814/01-748/56-6/01
-814/01-6/01
-814/01-61/03
-814/01-69/01
-814/01-82/12
-818/55-6/01
-818/55-32/01
-818/55-65/01

91-047 582-05

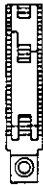

-814/01-6/02-900/..

91-047 606-04

= 2,5-3,4 mm

= 3,5-5,9 mm

= 6,0-7,9 mm

= 8,0-10,0 mm



-814/01-731/11; /12-6/01

91-047 608-04

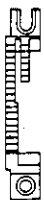

-814/01-944/01

91-047 628-04

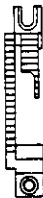



-814/01-17/31
-814/01-39/31

91-047 721-04

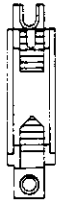
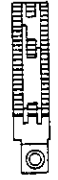

-814/01-733/11; /12-17/31
-814/01-733/11; /12-39/31

Unterklassen-Übersicht/Table of subclasses/Table des sous-classes/Tabla de subclasses

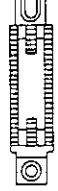
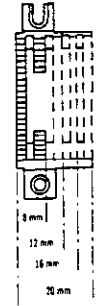
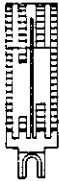
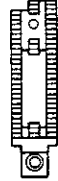
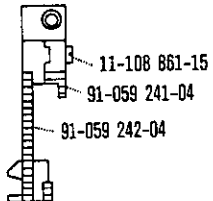
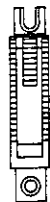
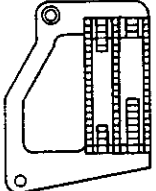
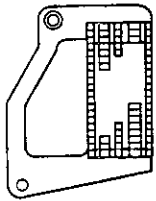
<p>91-047 722-04 </p> <p>-814/06-61/05 -814/06-94/01</p>	<p>91-047 742-04 </p> <p>-814/06-61/05 -814/06-94/01</p>	<p>91-047 830-05 </p> <p>-814/01-19/01 (-900/51; /71) -814/01-19/05 (-900/51; /71) -814/01-19/05-920/11</p>
<p>91-047 833-05 </p> <p>-814/01-6/10-900/51; /71 H-814/01-6/02 (-900/51; /71)-911/03; /05 H-814/01-6/10 (-900/51; /71)-811/03; /05 H-814/01-6/12-900/51; /71-911/03; /05</p>	<p>91-047 851-04 </p> <p>-814/01-6/01 (-900/51; /71)</p>	<p>91-047 860-04 </p> <p>HO-814/01-749/01-6/01</p>
<p>91-047 866-04 </p> <p>-814/01-57/01 -814/01-58/11</p>	<p>91-059 042-05 </p> <p>-814/01-6/10</p>	<p>91-059 239-93 </p> <p>-814/01-703/01-733/11; /12-39/21 (-960/81)</p>
<p>91-059 257-05 </p> <p>HO-814/02-45/02 (-900/71)</p>	<p>91-059 264-04 </p> <p>H-814/01-704/02-748/56-6/01-960/14</p>	<p>91-059 265-04 </p> <p>H-814/01-704/02-748/56-6/01-960/14</p>

Unterklassen-Übersicht/ Table of subclasses/ Table des sous-classes/ Tabla de subclases

91-059 331-04 4 9/2

9 - 2,5 - 3,4 mm 9 - 3,5 - 5,9 mm 9 - 6,0 - 7,9 mm 9 - 8,0 - 10,0 mm

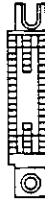
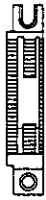
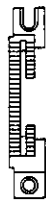
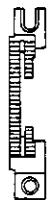

91-059 379-04 10/2

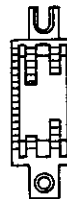

-814/01-731/11; /12-6/01-900/51; /71

-814/01-6/01-960/81
-818/55-65/01-960/11

91-059 607-04

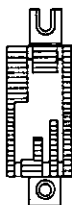

-818/56-65/01 (-960/11)

91-460 077-05



-814/01-193/01

91-058 009-04 4 10/2

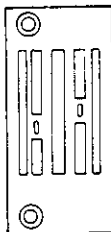

-814/01-82/12
-814/01-6/01 -814/01-309/02-905/..
-814/01-61/03 -814/01-748/56-6/01

91-058 155-05

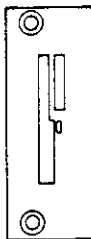

-814/01-944/01

91-058 196-05

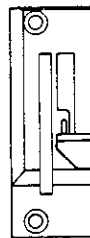

-814/01-17/31
-814/01-39/31

91-058 203-04 4

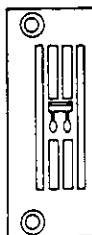

-814/06-61/05
-814/06-94/01

91-058 235-04 4



-814/01-6/01
-814/01-748/56-6/01 (-900/51; /71)

91-058 238-04 4 10/2

10 = 1,6 mm 10 = 2,4-4,8 mm













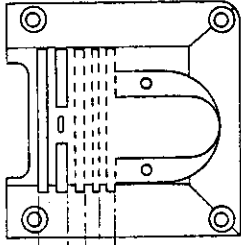

-814/01-6/01 -818/55-6/01
-814/01-69/01 -818/55-32/01
-814/01-748/56-6/01 -818/55-65/01



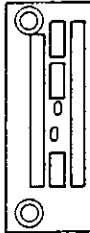
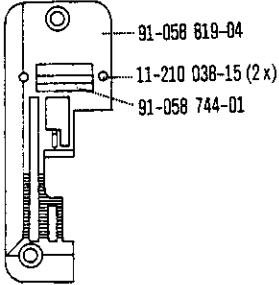
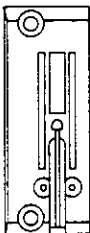
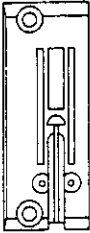
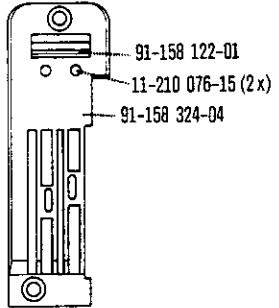
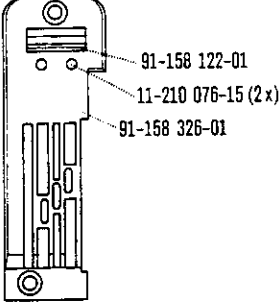
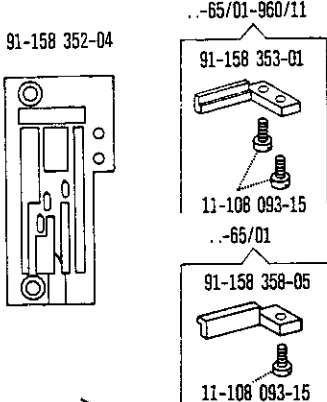
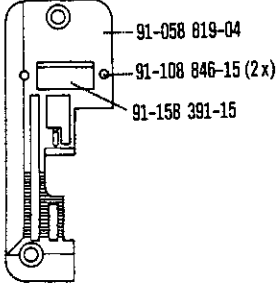

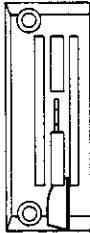

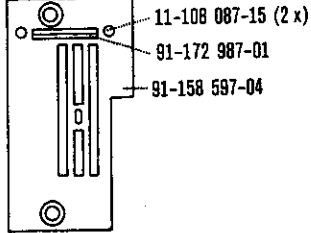







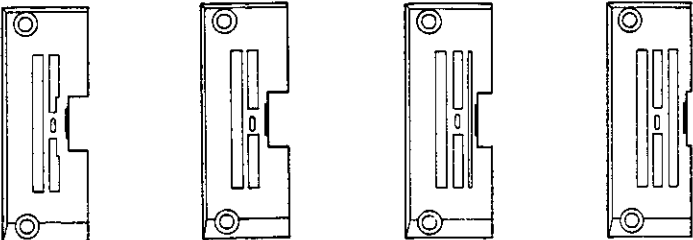

Unterklassen-Übersicht/ Table of subclasses/ Table des sous-classes/ Tabla de subclasses

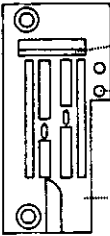
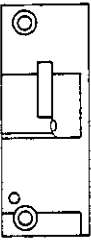
<p>91-058 239-04 </p>  <p>-814/01-6/02 -814/01-6/10 R-814/01-6/02</p>	<p>91-058 294-03    = 2,5 - 3,4 mm</p>  <p>-814/01-731/11; /12-6/01</p>	<p>91-058 300-04 </p>  <p>-814/01-733/11; /12-17/31 -814/01-733/11; /12-39/31</p>
<p>91-058 302-04 </p>  <p>-814/06-61/05 -814/06-94/01</p>	<p>91-058 348-03    = 3,5-5,9 mm  = 6,0-7,9 mm  = 8,0-10,0 mm</p>    <p>-814/01-731/11; /12-6/01</p>	
<p>91-058 408-04 </p>  <p>-814/01-6/01-900/51; /71 H-814/01-6/01 (-900/..) -911/.. -814/01-748/56-6/01 (-900/51; /71)</p>	<p>91-058 409-04 </p>  <p>-814/01-6/02-900/.. -814/01-6/10-900/51; /71 H-814/01-6/10-911/03; /05</p>	<p>91-058 445-04 </p>  <p>H-814/01-6/02 (-900/51; /71)-911/03; /05 H-814/01-6/10-900/51; /71-911/03; /05 H-814/01-6/12-900/51; /71-911/03; /05</p>
<p>91-058 455-05</p>  <p>H-814/01-6/02 (-900/51; /71)-911/03; /05 H-814/01-6/10-900/51; /71-911/03; /05 H-814/01-6/12-900/51; /71-911/03; /05</p>	<p>91-058 484-05</p>  <p>H-814/01-6/02 (-900/51; /71)-911/03; /05</p>	<p>91-058 492-04  </p>  <p>-814/01-6/01 -818/55-6/01 -814/01-69/01 -818/55-32/01 -814/01-748/56-6/01 -818/55-85/01</p>

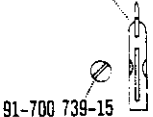

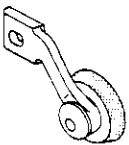
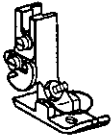

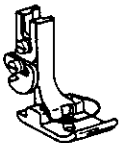
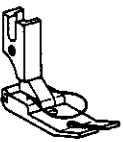
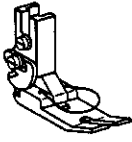

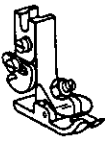



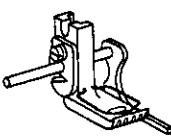
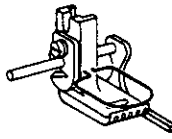
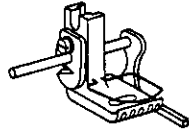
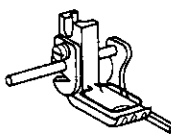

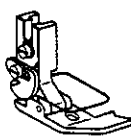

Unterklassen-Übersicht/Table of subclasses/Table des sous-classes/Tabla de subclasses

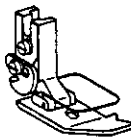
<p>91-058 536-04  </p>  <p>8 mm 12 mm 18 mm 20 mm</p> <p>HO-814/01-749/01-8/01</p>	<p>91-058 578-04  </p>  <p>-814/01-57/01 -814/01-58/11</p>	<p>91-058 730-04  </p>  <p>-814/01-6/10</p>
<p>91-058 818-93</p>  <p>91-058 819-04 11-210 038-15 (2x) 91-058 744-01</p> <p>-814/01-703/01-733/11; /12-39/21-960/81</p>	<p>91-158 300-05</p>  <p>HO-814/02-45/02 (-900/71)</p>	<p>91-158 301-05</p>  <p>HO-814/02-45/02 (-900/71)</p>
<p>91-158 323-93</p>  <p>91-158 122-01 11-210 076-15 (2x) 91-158 324-04</p> <p>H-814/01-704/02-748/56-6/01-960/14</p>	<p>91-158 325-93</p>  <p>91-158 122-01 11-210 076-15 (2x) 91-158 326-01</p> <p>H-814/01-704/02-748/56-6/01-960/14</p>	<p>91-158 352-04</p>  <p>.-65/01-960/11 91-158 353-01 11-108 093-15 .-65/01 91-158 358-05 11-108 093-15</p> <p>-818/56-65/01 (-960/11)</p>
<p>91-158 390-91</p>  <p>91-058 819-04 91-108 846-15 (2x) 91-158 391-15</p> <p>-814/01-703/01-733/11; /12-39/21</p>	<p>91-158 427-04 </p>  <p>-814/01-8/01 (-900/51; /71)</p>	<p>91-158 595-93 </p>  <p>11-108 087-15 (2x) 91-172 987-01 91-158 597-04</p> <p>R-814/01-6/02-960/81</p>

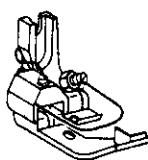

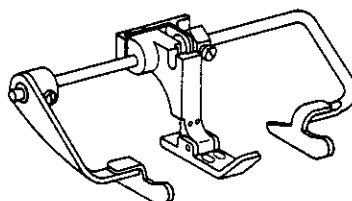

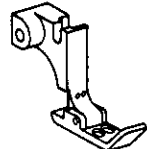







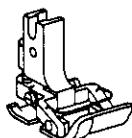

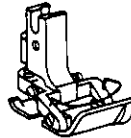
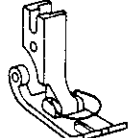
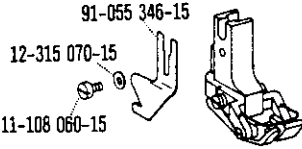
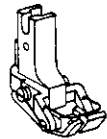
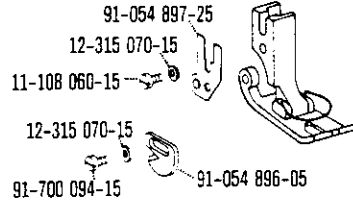
Unterklassen-Übersicht/ Table of subclasses/ Table des sous-classes/ Tabla de subclasses

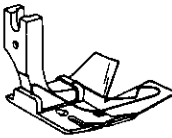
<p>91-158 607-03  </p> <p> = 2,5 - 3,4 mm  = 3,5 - 5,9 mm  = 6,0 - 7,9 mm  = 8,0 - 10,0 mm</p>  <p>-814/01-731/11; /12-6/01-900/51; /71</p>		<p>91-158 849-93 </p>  <p>91-158 353-01 11-108 093-15 91-158 850-04</p> <p>-814/01-8/01-960/81 -818/55-65/01-960/11</p>
<p>91-460 076-05</p>  <p>-814/01-193/01</p>		<p>91-058 149-04 </p>  <p>91-700 739-15</p> <p>H0-814/02-45/02 (-900/71)</p>
<p>91-051 155-93 </p>  <p>-814/01-944/01</p>	<p>91-054 883-91</p>  <p>-814/01-6/02 (-900/..)</p>	<p>91-054 899-93  </p>  <p>-814/01-6/01 (-960/81) -814/01-309/02-905/..</p>
<p>91-054 948-01</p>  <p>-814/01-6/01-900/51; /71 H-814/01-6/01-900/..-911/..</p>	<p>91-054 950-91</p>  <p>-814/01-6/01 H-814/01-6/01-911/..</p>	<p>91-055 040-93  </p>  <p>-814/01-19/01 (-900/51; /71) -814/01-19/05 (-900/51; /71) -814/01-19/05-920/11</p>

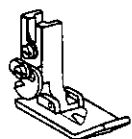
Unterklassen-Übersicht/Table of subclasses/Table des sous-classes/Tabla de subclasses

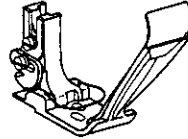
<p>91-055 042-91</p>  <p>H0-814/02-45/02 (-900/71)</p>	<p>91-055 044-91</p>  <p>H0-814/02-45/02 (-900/71)</p>	<p>91-055 046-91</p>  <p>H0-814/02-45/02 (-900/71)</p>
<p>91-055 048-91</p>  <p>H0-814/02-45/02 (-900/71)</p>	<p>91-055 081-91</p>  <p>-814/01-17/31 -814/01-39/31</p>	<p>91-055 235-93  </p>  <p>-814/01-731/11; /12-6/01 (-900/51; /71)</p>
<p>91-055 239-93  </p>  <p>-814/01-731/11; /12-6/01 (-900/51; /71)</p>	<p>91-055 272-93 </p>  <p>-814/01-733/11; /12-17/31 -814/01-733/11; /12-39/31</p>	<p>91-055 354-03  </p>  <p>-814/06-61/05</p>
<p>91-055 355-03  </p>  <p>-814/06-94/01</p>	<p>91-055 722-93  </p>  <p>-818/55-32/01 -818/55-65/01 (-980/11)</p>	<p>91-055 730-91</p>  <p>H-814/01-6/12-900/51; /71-911/03; /05</p>

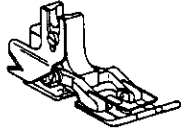
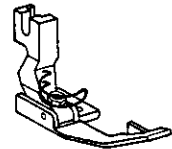
Unterklassen-Übersicht/Table of subclasses/Table des sous-classes/Tabla de subclasses

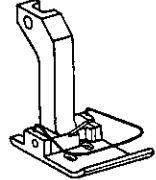
<p>91-055 782-93  </p>  <p>-814/01-58/11</p>	<p>91-055 785-93  </p>  <p>-814/01-57/01</p>	<p>91-055 787-01</p>  <p>H-814/01-6/02-900/51; /71-911/03; /05</p>
<p><u>91-055 789-91</u></p>  <p>-814/01-6/10 H-814/01-6/10-911/03; /05</p>	<p>91-055 790-91</p>  <p>-814/01-6/10-900/51; /71 H-814/01-6/10-900/51; /71-911/03; /05</p>	<p><u>91-055 792-91</u></p>  <p>H-814/01-6/02-911/03; /05</p>
<p>91-055 941-93  </p>  <p>H0-814/01-749/01-6/01</p>	<p>91-057 041-93  </p>  <p>-818/55-6/01</p>	<p>91-057 074-93  </p>  <p>-814/01-69/01</p>
<p>91-057 187-93  </p>  <p>-814/01-6/10</p>	<p>91-057 377-03</p>  <p>-814/01-703/01-733/11; /12-39/21 (-960/81)</p>	<p>91-155 344-03  </p>  <p>-814/01-748/56-6/01</p>

Unterklassen-Übersicht/Table of subclasses/Table des sous-classes/Tabla de subclasses

91-157 543-93 10/2

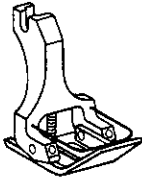

H-814/01-704/02-748/56-6/01-960/14

91-157 545-93

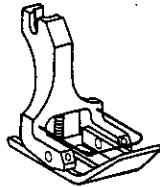

H-814/01-704/02-748/56-6/01-960/14

91-157 662-91

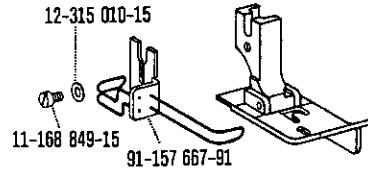

-818/56-65/01 (-960/11)

91-157 832-91

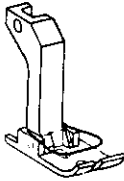

-814/01-748/56-6/01 (-900/51; /71)

91-157 968-03 10/2

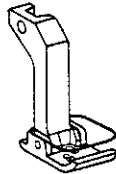

-814/01-748/56-6/01

91-157 978-91

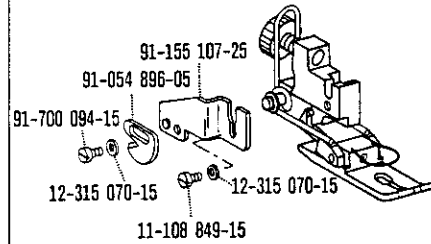

R-814/01-6/02 (-960/81)

91-460 078-01

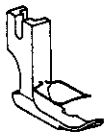

-814/01-193/01

91-492 350-03 4 10/2

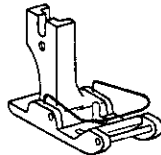

-814/01-61/03
-814/01-82/12

91-040 346-23 3



-814/01-193/01

91-041 398-23 3

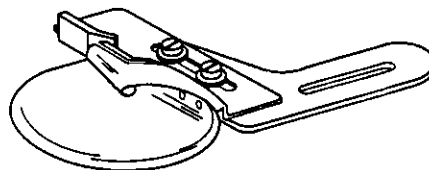

-814/01-19/05 (-900/51; /71)

Unterklassen-Übersicht/ Table of subclasses/ Table des sous-classes/ Tabla de subclasses

91-041 906-23 

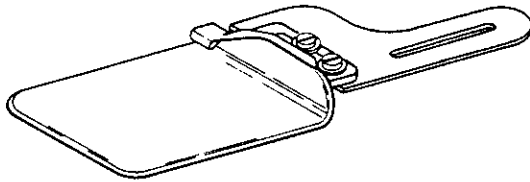

-814/01-82/12

91-043 408-23

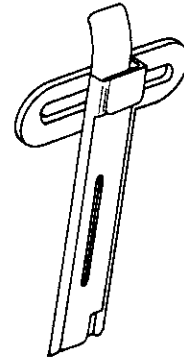

-814/01-81/03

91-050 332-21 

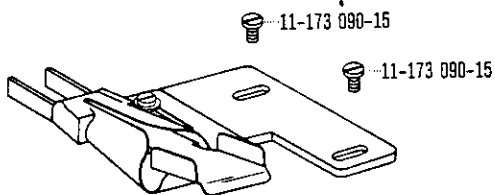

-814/06-94/01

91-050 544-21 

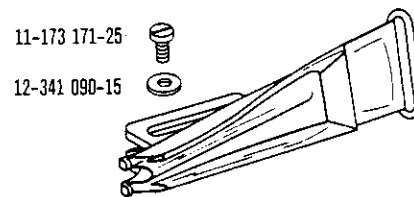

-814/01-39/31
▲ -814/01-733/11; /12-39/31

91-050 545-21 

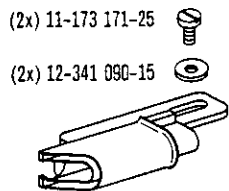

-814/01-733/11; /12-17/31

91-050 549-23 

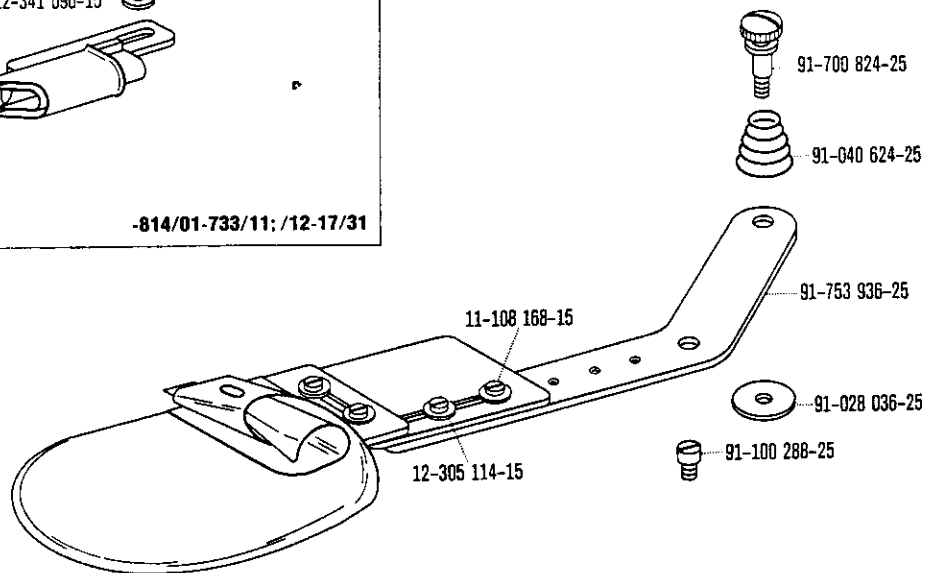

-814/01-19/01 (-900/51; /71)

Unterklassen-Übersicht/ Table of subclasses/ Table des sous-classes/ Tabla de subclasses

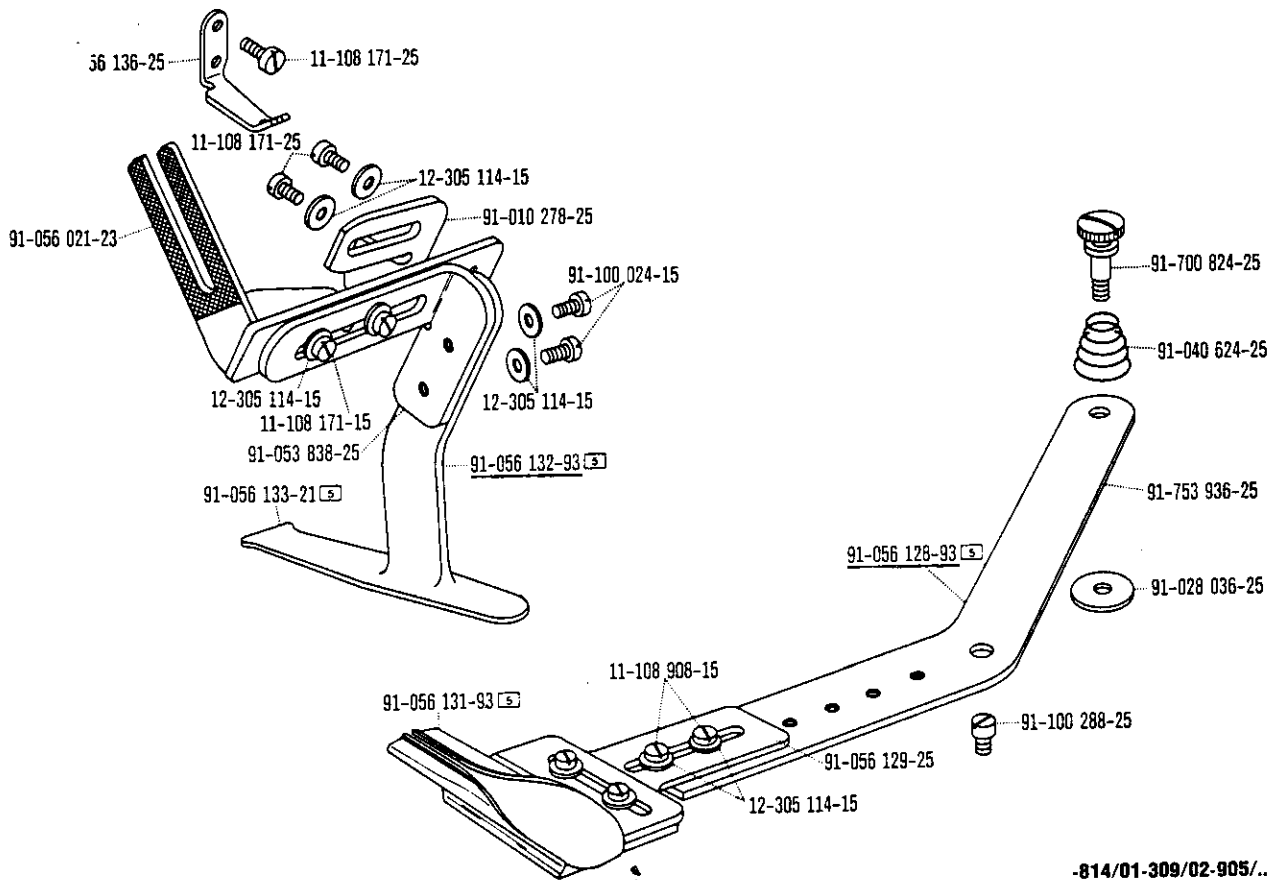

-814/01-309/02-905/..

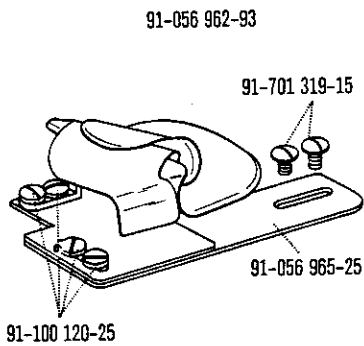

-814/01-57/01

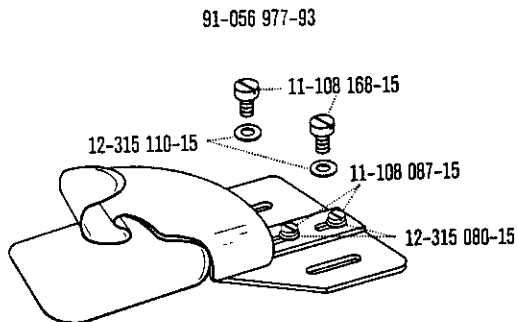

-814/01-58/11

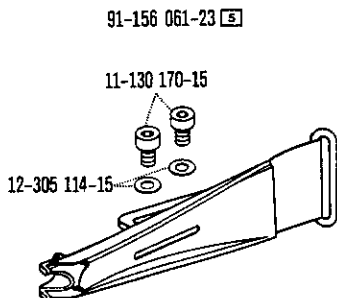

-814/01-703/01-733/11; /12-39/21 (-960/81)

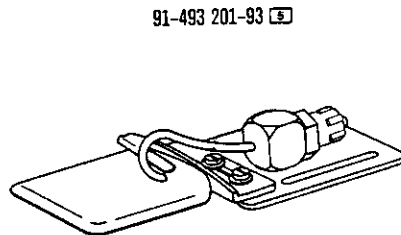

-814/01-19/05-920/11

Unterklassen-Übersicht/ Table of subclasses/ Table des sous-classes/ Tabla de subclases

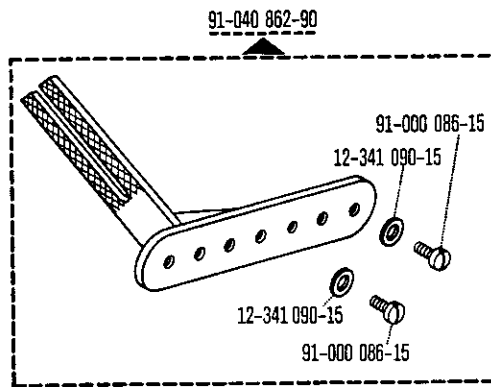

-814/01-61/03

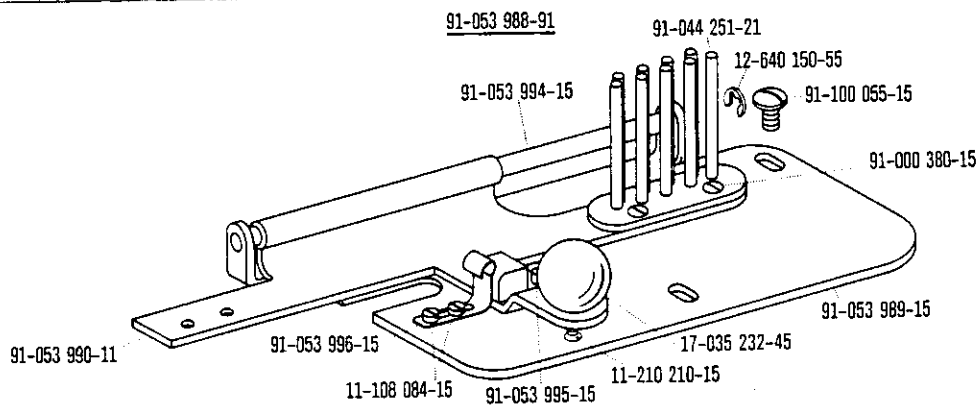

-814/01-17/31

-814/01-39/31

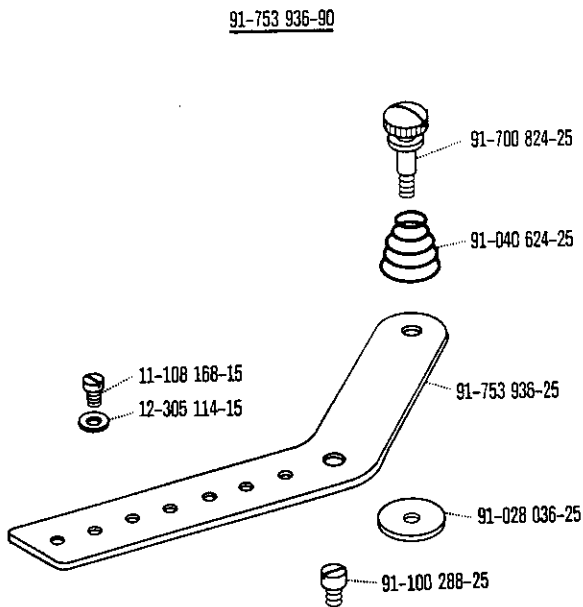

-814/01-19/05 (-900/51; /71)

-814/01-19/05-920/11

-814/01-82/12

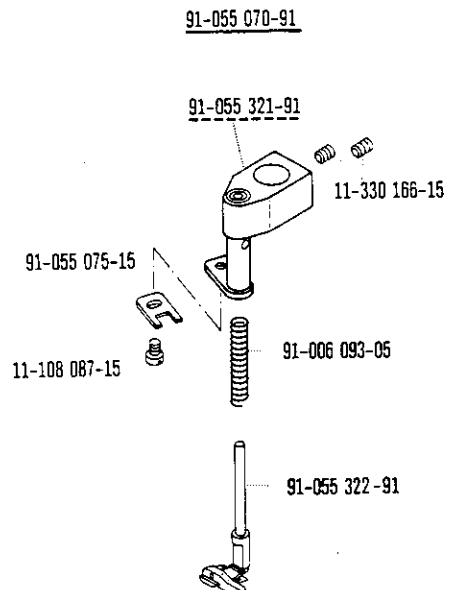

-814/01-944/01

Unterklassen-Übersicht/ Table of subclasses/ Table des sous-classes/ Tabla de subclasses

91-050 112-91

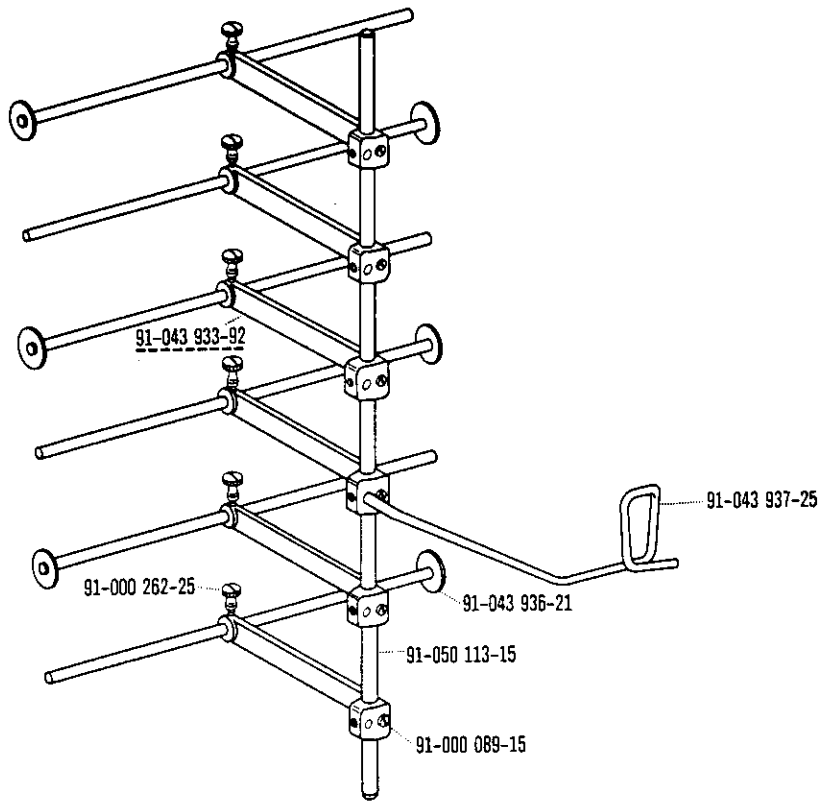

-814/01-61/03

91-050 966-91

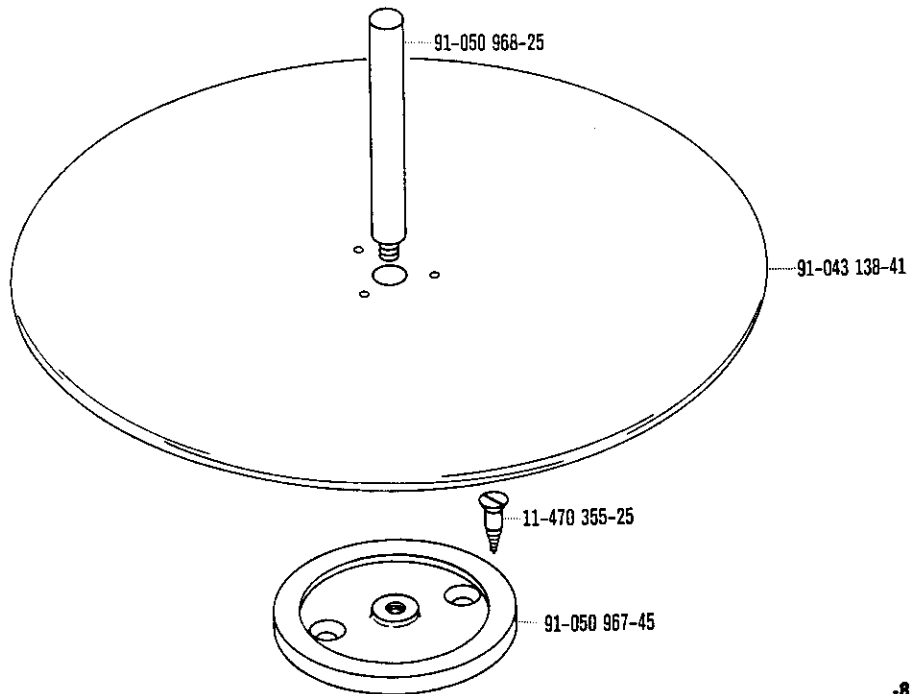

-814/01-17/31
-814/01-39/31

Unterklassen-Übersicht/ Table of subclasses/ Table des sous-classes/ Tabla de subclasses

91-056 532-91

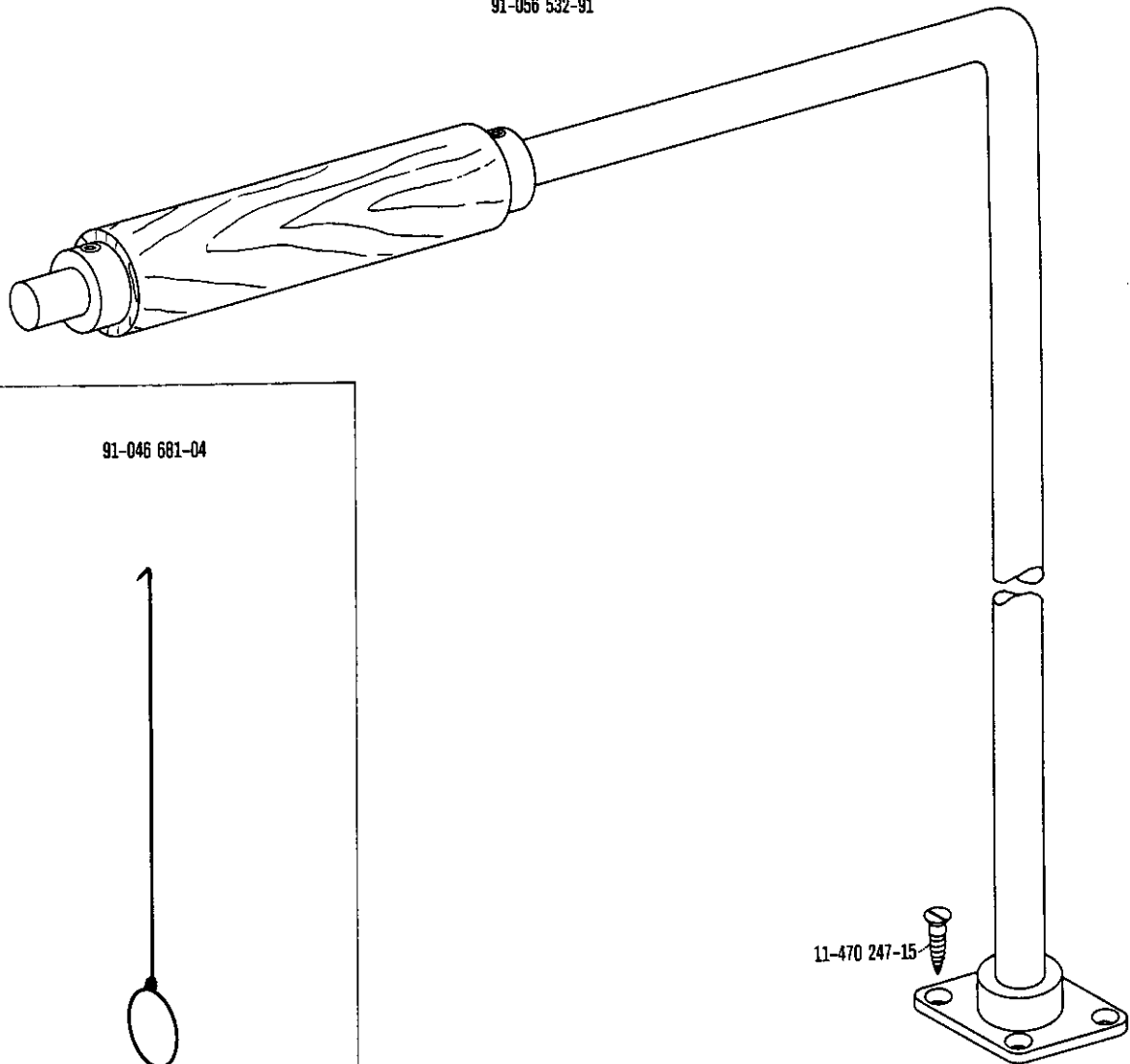

11-470 247-15

91-046 681-04



-814/01-193/01

-814/06-61/05

91-055 771-01



-818/55-32/01
-818/55-65/01 (-960/11)

91-169 493-91

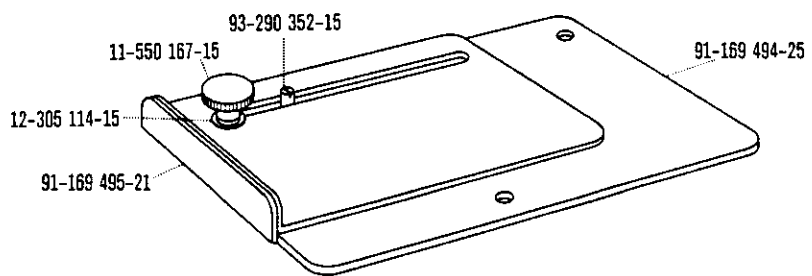

-814/01-61/03

Unterklassen-Übersicht/Table of subclasses/Table des sous-classes/Tabla de subclasses

91-170 420-91

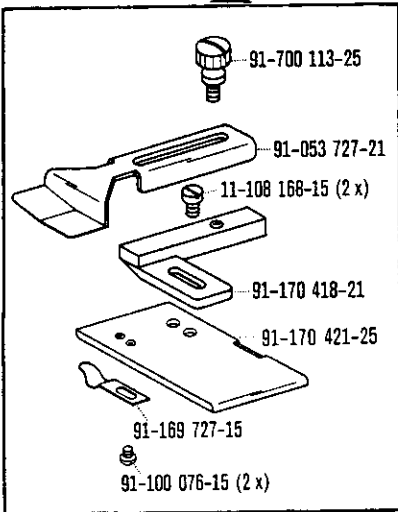

91-056 209-93 [E]

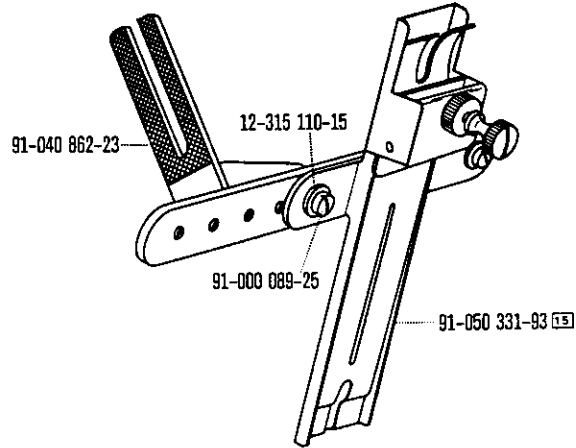

H0-814/01-749/01-6/01

-814/06-61/05

91-168 461-91

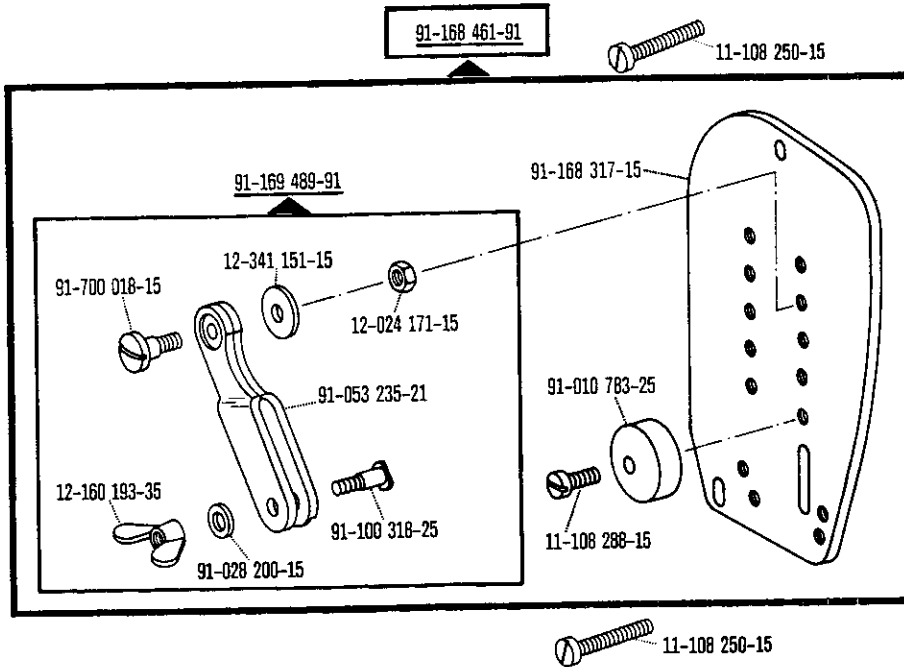



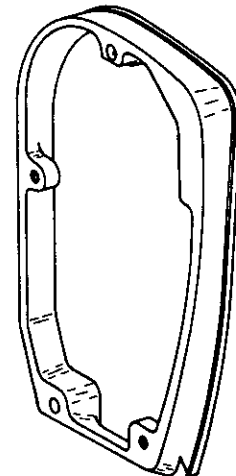





91-172 583-45





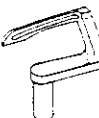
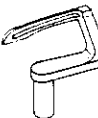

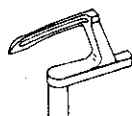
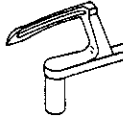



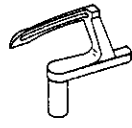



-814/01-61/03
 -814/01-309/02-905/..
 -814/06-61/05



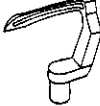

Unterklassen-Übersicht/Table of subclasses/Table des sous-classes/Tabla de subclasses

<p>91-169 711-05</p>  <p>H-814/01-6/01 (-900/..)-911/.. H-814/01-6/02 (-900/51; /71)-911/03; /05 H-814/01-6/10 (-900/51; /71)-911/03; /05 H-814/01-6/12-900/51; /71-911/03; /05 -814/06-61/05 -814/06-94/01</p>	<p>91-169 990-05</p>  <p>-814/01-944/01</p>	<p>91-170 378-05</p>  <p>HO-814/02-45/02 (-900/71)</p>
<p>91-170 966-05</p>  <p>-814/01-6/01 (-900/51; /71) -814/01-6/02 (-900/..) -814/01-6/10 (-900/51; /71) -814/01-17/31 -814/01-19/01 (-900/51; /71) -814/01-19/05 (-900/51; /71) -814/01-19/05-920/11 -814/01-39/31 -814/01-139/01 R-814/01-6/02 (-960/81) -814/01-703/01-733/11; /12-39/21 (-960/81) -814/01-731/11; /12-6/01 (-900/51; /71) -814/01-748/56-6/01 (-900/51; /71)</p>	<p>91-172 221-01</p>  <p>HO-814/01-749/01-6/01</p>	<p>91-169 491-05</p>  <p>-814/01-81/03</p>
<p>91-169 863-05</p>  <p>-814/01-6/01</p>	<p>91-169 864-05</p>  <p>-814/01-6/01 -814/01-69/01</p>	<p>91-169 865-05</p>  <p>-814/01-6/01 -814/01-69/01 -814/01-733/11; /12-17/31 -814/01-733/11; /12-39/31</p>
<p>91-169 866-05</p>  <p>-814/01-6/01 (-960/81) -814/01-57/01 -814/01-58/11 -814/01-69/01 -814/01-748/56-6/01 -818/55-6/01 -818/55-32/01 -818/55-65/01 (-960/11)</p>	<p>91-169 867-05</p>  <p>-814/01-6/01 (-960/81) -814/01-57/01 -814/01-58/11 -814/01-69/01 -814/01-748/56-6/01 -818/55-6/01 -818/55-32/01 -818/55-65/01 (-960/11) H-814/01-704/02-748/56-6/01-960/14</p>	

Unterklassen-Übersicht/ Table of subclasses/ Table des sous-classes/ Tabla de subclasses

<p>91-169 868-05</p>  <p>-814/01-6/01 (-960/81) -814/01-57/01 -814/01-58/11 -814/01-69/01</p> <p>-814/01-748/56-6/01 -818/55-6/01 -818/55-32/01 -818/55-65/01 (-960/11) H-814/01-704/02-748/56-6/01-960/14</p>	<p>91-169 869-05</p>  <p>-814/01-6/01 -814/01-61/03 -814/01-82/12 -814/01-748/56-6/01</p>	<p>91-169 870-05</p>  <p>-814/01-6/01 -814/01-61/03 -814/01-82/12 -814/01-309/02-905/.. -814/01-748/56-6/01</p>	
<p>91-170 368-05</p>  <p>-814/01-6/10</p>	<p>91-172 573-05</p>  <p>-814/01-6/10</p>	<p>91-176 980-05</p>  <p>-818/56-65/01 (-960/11) H-814/01-704/02-748/56-6/01-960/14</p>	
<p>91-176 981-05</p>  <p>-818/56-65/01 (-960/11) H-814/01-704/02-748/56-6/01-960/14</p>	<p>91-169 492-05</p>  <p>-814/01-61/03</p>	<p>91-169 872-05</p>  <p>-814/01-6/10</p>	<p>91-169 873-05</p>  <p>-814/01-6/01</p>
<p>91-169 874-05</p>  <p>-814/01-6/01 -814/01-69/01</p>	<p>91-169 875-05</p>  <p>-814/01-6/01 -814/01-69/01</p>	<p>91-169 876-05</p>  <p>-814/01-6/01 (-960/81) -814/01-57/01 -814/01-58/11 -814/01-69/01 -814/01-733/11; /12-17/31</p> <p>-814/01-733/11; /12-39/31 -814/01-748/56-6/01 -818/55-6/01 -818/55-32/01 -818/55-65/01 (-960/11)</p>	

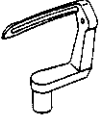
Unterklassen-Übersicht/Table of subclasses/Table des sous-classes/Tabla de subclasses

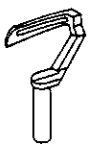
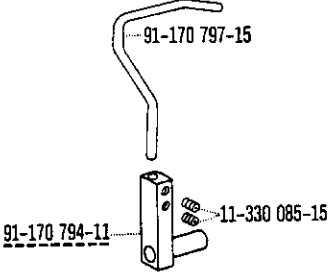
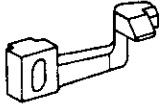
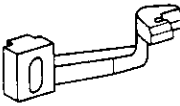
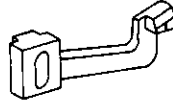
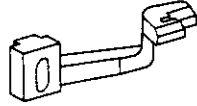
<p>91-169 877-05</p>  <p>-814/01-6/01 (-960/81) -814/01-57/01 -814/01-58/11 -814/01-69/01 -814/01-748/56-6/01</p> <p>-818/55-6/01 -818/55-32/01 -818/55-65/01 (-960/11) H-814/01-704/02-748/56-6/01-960/14</p>	<p>91-169 878-05</p>  <p>-814/01-6/01 (-960/81) -814/01-57/01 -814/01-58/11 -814/01-69/01 -814/01-748/56-6/01</p> <p>-818/55-6/01 -818/55-32/01 -818/55-65/01 (-960/11) H-814/01-704/02-748/56-6/01-960/14</p>	
<p>91-169 879-05</p>  <p>-814/01-6/01 -814/01-61/03 -814/01-82/12 -814/01-748/56-6/01</p>	<p>91-169 880-05</p>  <p>-814/01-6/01 -814/01-61/03 -814/01-82/12 -814/01-309/02-905/.. -814/01-748/56-6/01</p>	<p>91-176 982-05</p>  <p>-818/56-65/01 (-960/11) H-814/01-704/02-748/56-6/01-960/14</p>
<p>91-170 793-11</p>  <p>R-814/01-6/02 (-960/81) H-814/01-6/01 (-900/..) -911/.. H-814/01-6/02 (-900/51; /71) -911/03; /05 H-814/01-6/10-911/03; /05 H-814/01-6/10-900/51; /71-911/03; /05 H-814/01-6/12-900/51; /71-911/03; /05 -814/06-61/05 -814/06-94/01</p>		<p>91-172 124-05</p>  <p>-818/55-6/01 -818/55-32/01 -818/55-65/01-960/11</p>
<p>91-172 198-05</p>  <p>-814/01-6/01 (-960/81) -814/01-57/01 -814/01-58/11 -814/01-69/01</p> <p>-814/01-733/11; /12-17/31 -814/01-733/11; /12-39/31 -814/01-748/56-6/01 H-814/01-704/02-748/56-6/01-960/14</p>	<p>91-172 200-05</p>  <p>H0-814/02-45/02 (-900/71) -814/06-61/05 -814/06-94/01</p>	<p>91-172 201-05</p>  <p>-814/01-6/01 -814/01-61/03 -814/01-82/12 -814/01-309/02-905/.. -814/01-748/56-6/01</p>

Unterklassen-Übersicht/Table of subclasses/Table des sous-classes/Tabla de subclasses

91-172 202-05

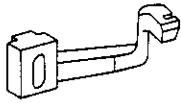

91-172 253-05

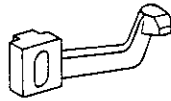

-814/01-6/01 (-900/51; /71)
 -814/01-6/02 (-900/..)
 -814/01-6/10 (-900/51; /71)
 -814/01-17/31
 -814/01-19/01 (-900/51; /71)
 -814/01-19/05 (-900/51; /71)
 -814/01-19/05-920/11
 -814/01-39/31
 -814/01-193/01
 -814/01-944/01
 HO-814/01-749/01-6/01
 -814/01-703/01-733/11; /12-39/21 (-960/81)
 -814/01-731/11; /12-6/01 (-900/51; /71)
 -814/01-748/56-6/01 (-900/51; /71)

-814/01-6/10

91-172 575-05

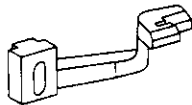

91-176 985-05

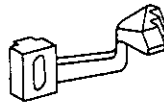

91-178 022-05

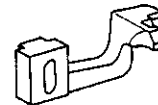

-814/01-6/01 (-960/81)
 -814/01-57/01
 -814/01-58/11
 -814/01-61/03
 -814/01-69/01
 -814/01-82/12
 -814/01-748/56-6/01

H-814/01-704/02
 -748/56-6/01-960/14

-818/56-65/01 (-960/11)

91-158 847-91

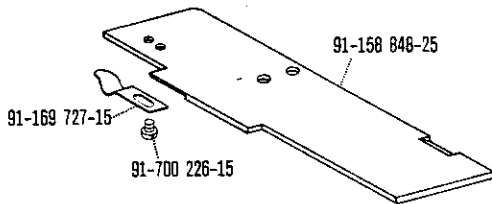

91-169 821-91

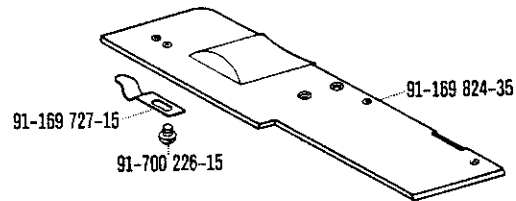

-818/55-65/01-960/11

-814/06-61/05
 -814/06-94/01

91-169 922-91

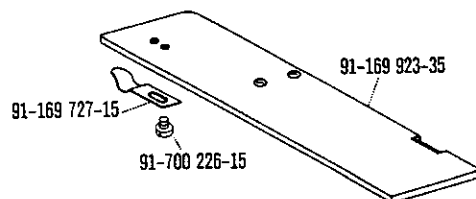

-814/01-6/01
 -814/01-61/03
 -814/01-82/12
 -814/01-309/02-905/..
 -814/01-748/56-6/01

Unterklassen-Übersicht/Table of subclasses/Table des sous-classes/Tabla de subclasses

91-170 270-93 9/2

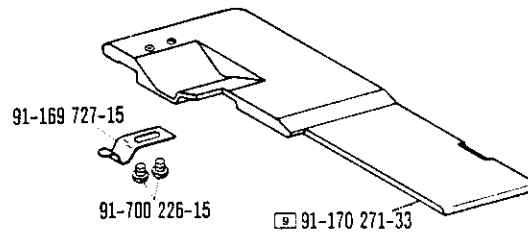

-814/01-731/11; /12-6/01

91-170 365-91

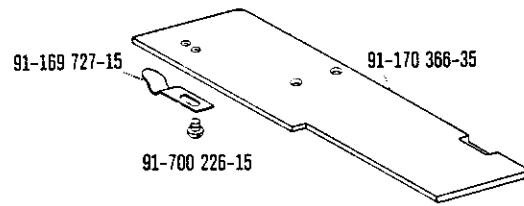

-814/01-6/01

-814/01-6/02

-814/01-6/10

-814/01-193/01

-814/01-944/01

R-814/01-6/02 (-960/81)

H-814/01-6/01-911/..

H-814/01-6/02-911/03; /05

H-814/01-6/10-911/03; /05

-814/01-748/56-6/01

-814/01-6/01 (-960/11)

-814/01-6/10

-814/01-69/01

-814/01-748/56-6/01

HO-814/02-45/02

-818/55-6/01

-818/55-32/01

-818/55-65/01

H-814/01-704/02-748/56-6/01-960/14

91-170 410-93 9/2

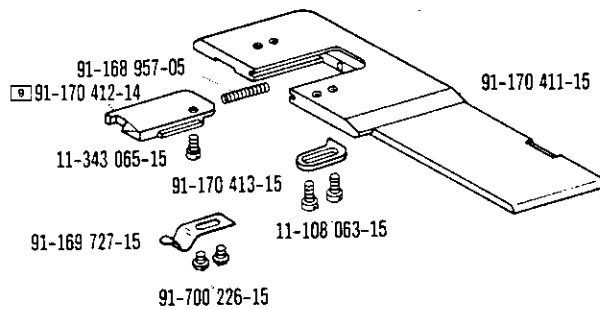

-814/01-731/11; /12

91-170 438-91

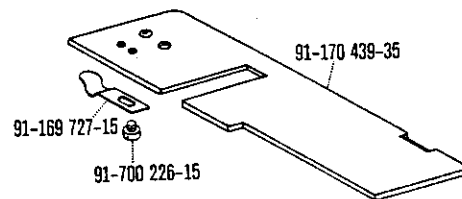

-814/01-17/31

-814/01-39/31

91-172 069-91

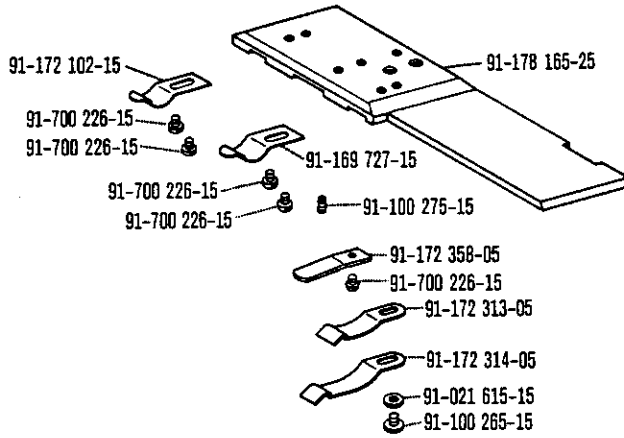

-814/01-6/01-900/51; /71
 -814/01-6/02-900/..
 -814/01-6/10-900/51; /71
 H-814/01-6/01-900/...-911/..
 -814/01-748/56-6/01-900/51; /71
 HO-814/02-45/2-900/71

91-172 160-91

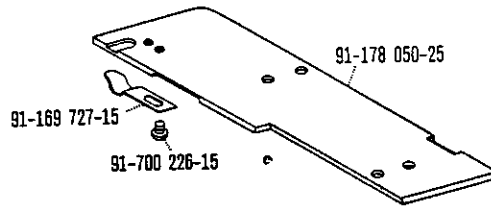

-814/01-6/01 (-960/81)
 -814/01-57/01
 -814/01-69/01
 -814/01-748/56-6/01
 -818/55-6/01
 -818/55-32/01
 -818/55-65/01

91-172 218-91

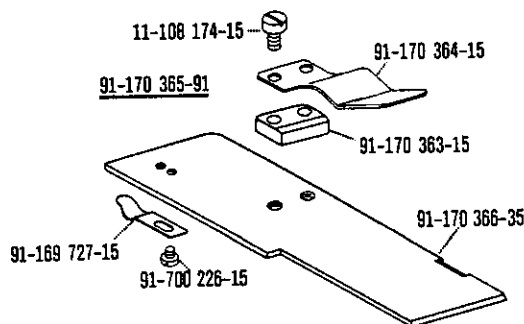

-814/01-19/01
 -814/01-19/05 (-920/11)

91-172 599-91

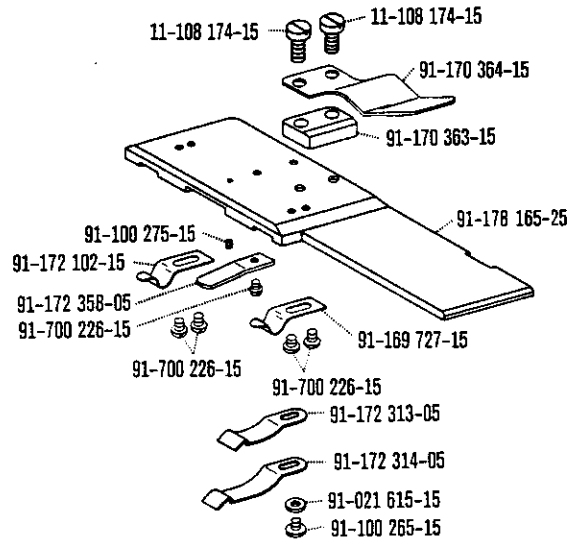

-814/01-19/01-900/51;/71
-814/01-19/05-900/51;/71

91-172 765-91

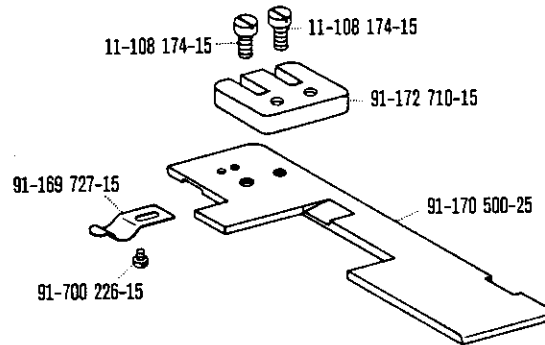

-814/01-733/11;/12-17/31
-814/01-733/11;/12-39/31

91-176 536-91

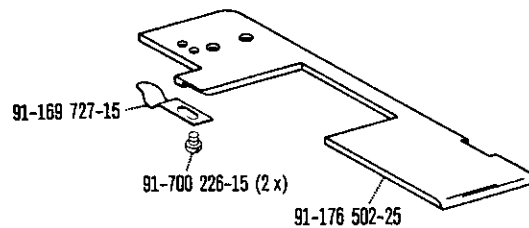

-814/01-703/01-733/11;/12-39/21 (-960/81)

Unterklassen-Übersicht/ Table of subclasses/ Table des sous-classes/ Tabla de subclasses

91-178 046-91

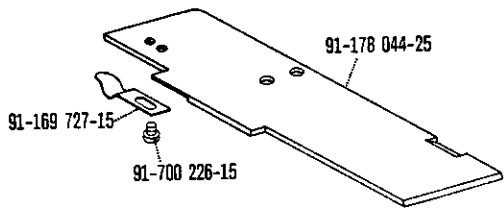

-818/56-65/01 (-960/11)

91-178 051-91

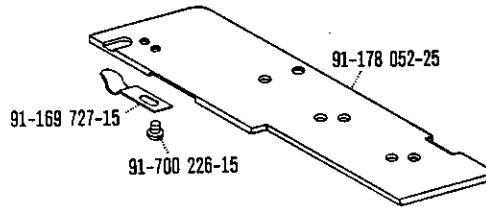

-814/01-58/11

91-178 096-93

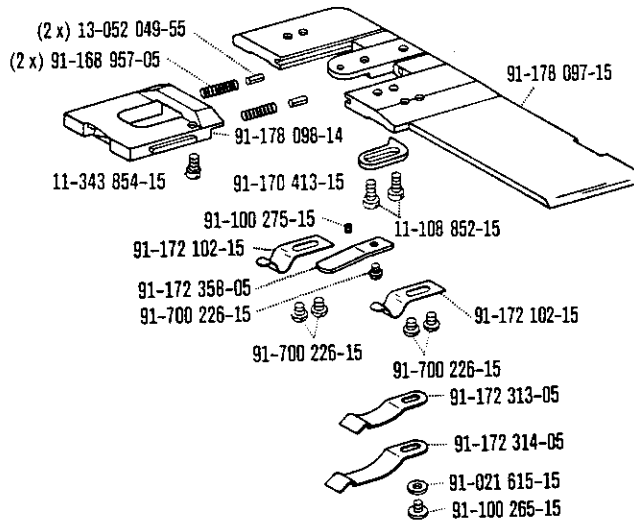

-814/01-731/11; /12-6/01-900/51; /71

91-178 185-91

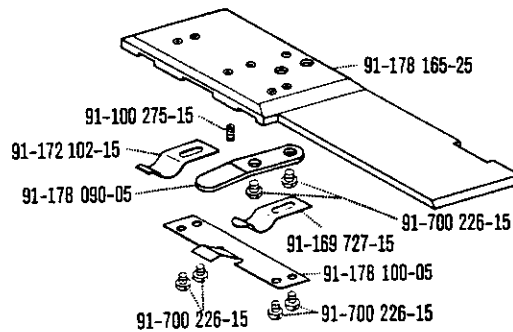

H-814/01-6/02-900/51; /71-911/03; /05
 H-814/01-6/10-900/51; /71-911/03; /05
 H-814/01-6/12-900/51; /71-911/03; /05

Unterklassen-Übersicht/ Table of subclasses/ Table des sous-classes/ Tabla de subclases

91-169 395-04



-814/01-731/11; /12-6/01 (-900/51; /71)

91-170 416-05



-814/01-733/11; /12-17/31
-814/01-733/11; /12-39/31

91-170 440-05



-814/01-703/01-733/11; /12-39/21 (-960/81)
-814/01-733/11; /12-17/31
-814/01-733/11; /12-39/31

91-170 560-04

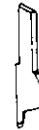

-814/01-731/11; /12-6/01 (-960/51; /71)

91-171 687-05



HO-814/01-749/01-6/01

91-171 688-05

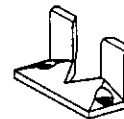

HO-814/01-749/01-6/01

91-176 537-05



-814/01-703/01-733/11; /12-39/21 (-960/81)

PFAFF

**G.M. PFAFF
Aktiengesellschaft**

Postfach 3020
D-67653 Kaiserslautern

Königstr. 154
D-67655 Kaiserslautern

Telefon: (0631) 200-0
Telefax: (0631) 172 02
Telex: 45753 PFAFF D

Gedruckt in der BRD
Printed in Germany
Imprimé en R.F.A.
Impreso en la R.F.A.